PIRATES ROB STEAMSHIP

BOSTON AMERICAN

LARGEST EVENING CIRCULATION IN NEW ENGLAND

NIGHT LATEST STOCKS

Radio—Pg. 12. Sports 10 and 11

VOL. 21—No. 184 Copyright, 1924, by B. E. Newspaper Pub. Co. BOSTON, WEDNESDAY, SEPTEMBER 17, 1924 Registered in U. S. Patent Office. 3 CENTS 12c Weekly Delivered in Home.

THE WEATHER
Unsettled, followed by showers, today.
Sun rises 6:25; sets 6:51.
High tide 2:48 a. m.; 3:06 p. m.
Light all vehicles before 7:20.

Today

England's Plan
How Does Canada Do It?
All Were Once Killers
Japan Won't Attack Us

Current Events

—By Arthur Brisbane—

Copyright, 1924, Star Co.

GREAT BRITAIN, with a Labor Prime Minister, proposes to show that lack of employment can be avoided. Instead of paying men to do nothing with "unemployment pay," public work will be created, and men will be put at it.

We should call that Socialism here.

SECRETARY DAVIS tells the President that payrolls here are improving. Nine thousand establishments in the United States increased by 3.7 per cent. the amount paid to 2,500,000 men and women. Secretary Davis says this is "a business revival," the first he ever saw in a political campaign.

We are doing fairly well in America. May it last.

LA FOLLETTE'S SON says Canada has reduced freight rates on agricultural products to prices prevailing before the war. And she pays her railroad men as well as we pay them in this country. Also note that railways owned by the Canadian people have changed a deficit of thirty-seven millions in 1921 under private management to a surplus of more than twenty millions in 1923, under government management. How do you explain THAT.

Here the government can't manage everything apparently. It can't even manage to keep its own high employes from stealing its own naval oil reserves.

LUCKILY, the United States can afford to be robbed in divers ways. The Treasury did a business of more than a billion dollars in one day recently. It would be interesting to know the real income of the United States. More than one hundred billion a year probably.

THE HEAD of the Chicago University sees in young Loeb and Leopold a strange puzzle. There is no great puzzle about it. Men living today carry, buried within them, memory of days when killing was a pleasure and torture a matter of course.

If Cyrus, a really great king, could write calmly of another defeated king, "I cut off his nose and his lips and chained him at my gate," what wonder that horrible brutality crops out here and there a few centuries later.

The wonder is that it is so rare.

THOSE WORRIED about Japan attacking the United States—because we decline to have this country colonized by Asiatics—should remember these facts:

In one week three steamers have unloaded $20,000,000 worth of silk, including raw silk, at the port of Seattle. The Japanese, good business people, won't attack a country of which one single port can absorb twenty million dollars' worth of their product in a week.

IN JAPAN a man will be tried soon for an attack on the life of the Prince Regent. In all the history of Japan there have been only two attempts to murder the nation's ruler. The other occurred eighteen years ago, when a bomb was thrown at the Mikado Meiji. Then seventy radicals were sentenced to death.

The man soon to be tried will be executed undoubtedly. A few years ago his crime would have been punished with a refined ingenuity beyond the wildest dreams of Gilbert and Sullivan.

THERE ARE NOW regular quotations for counterfeit notes. The average price is $20 for $100 worth of bogus bills. The market is stabilized by the demand for such money, used by bootleggers in buying liquor from the rum fleet, sent by our British brothers.

The managers of the boats are good bootleggers, but not familiar with American money, and many, it seems, have been taking bad money for worse whiskey—which seems fair enough.

MR. WHEELER, a La Follette Vice-Presidential candidate,

Continued on Page 16, Column 2.

GIRL'S CALL IS MYSTERY IN CLAPP SUICIDE

Figures in Series of "Butterfly" Crimes

Latest Gem Theft on Broadway May Lead to Clews That Will Solve Mysterious Murders of "Dot" King and Louise Lawson

EDITH BOBE, GERHARDT M. DAHL, LOUISE LAWSON, J. KEARSLEY MITCHELL, "DOT" KING

Apprehension of the four men who robbed Miss Bobe in the latest victim of the assault and robbery was friendly with a wealthy man, friend was J. Kearsley Mitchell, son-in-law of E. E. Stotesbury. Mitchell the other day, was escorted by Robert L. Hague, wealthy Standard Oil Company official.

New York butterfly mystery, may lead to the solving of the murders of "Dot" King and Louise Lawson, shown above. Was revealed after her death. "Dot" King's Louise Lawson's friendship for Gerhardt M. Dahl, Brooklyn Traction was the mysterious "Mr. Marshall" who figured as the slain Butterfly's "dearly sugar papa." Miss Bobe, when she was assaulted and robbed

TAKE SOUTH END GUNMAN; IDENTIFIED AS SHOOTER

Charles Reilly, alias Edward Simpson, alias Healey was arrested today at No. 621 Massachusetts avenue, South End, as the gunman who shot and seriously wounded Special Officer David M. McCarthy in the South End.

Reilly made no attempt to escape when Patrolman William Collins of the East Dedham street station, acting on a "tip," went to the house and arrested the alleged assailant.

In municipal court, Judge Bennett held Reilly for hearing on Sept. 29 in $10,000. He was charged with

Continued on Page 3, Column 6.

RUM HUNTERS TRAP 6 MEN, TWO BOATS AND 350 CASES

Providence, Sept. 17.—United States customs boat H. V. M. of New York captured two motor boats, arrested six men and seized 350 cases of alcohol off the Rhode Island coast today.

One motor boat, the Tuna, is owned by Ernest E. Yarborough of Newport, the other, the D-235 by Nunzio Iermieto of Cottage street, East Boston.

The men arrested are Yarborough, J. McDuff of Pawtucket, John Odio of West Milford, Peter Ciarrioto and Genaro Balsesno of Bristol and Nicholas di Gadiano of East 12th street, New York city.

MAINE HUNTING SEASON CLAIMS FIRST VICTIM

Lewiston, Me., Sept. 17.—The Maine hunting season claimed its first victim today when Frank Deering of Webster died in a hospital here of gunshot wounds.

While hunting at a lake near this city, Deering fell in the brush and tripped over his shotgun, which was discharged against his body.

BROCKTON FAIR
Sept. 30
Oct. 1-2-3-4
5 Days—5 Nights

BODIES OF 21 MINERS TAKEN FROM WORKINGS

Kemmerer, Wyo., Sept. 17.—Rescue parties penetrating the debris-laden workings of the mine of the Kemmerer Coal Company at Sublet, near here, today, had recovered the bodies of twenty-one miners, victims of yesterday's explosion.

EVENING SCHOOL OF
Commerce and Finance
NORTHEASTERN UNIVERSITY
Effective training for business leadership.
Short term or 4-year courses.
B. C. S. and M. C. S. degrees.
Accounting C. P. A. Preparation
Marketing Management
94.5% of graduates held executive positions upon entrance, 66.5% of graduates now in major executive positions. Students now enrolling. For catalog address
CARL D. SMITH, DEAN
BOSTON 7, B. C. S. TEL. B. B. 6400
316 Huntington Ave.

"I'M FAR FROM DONE," SAYS W. M. WOOD

By HARRY A. BENWELL

"They may have my resignation any time they want it, but I am far from done."

This was the reply made by William M. Wood, president of the American Woolen Company, to charges that he had resigned and was seriously ill.

It was made exclusively to the Boston American at Mr. Wood's Summer home on the Island of Cuttyhunk, Buzzards Bay.

Mr. Wood returns to Shawsheen Village this week to resume active control of the great industry which he has built up.

He was located in the living room of his beautiful house, situated on the brow of a hill overlooking Buzzards Bay.

When seen by the Boston American representative Mr. Wood was seated at a writing table, making notes for a conference with Robert Wallace of the Woolen Company, who arrived later in the day.

Although showing signs of the illness from which he is now practically recovered, the head of the Ameri-

Continued on Page 2, Column 4.

WORLD FLIERS ARE OFF ON FLIGHT TO OMAHA

U. S. Mailfield, Maywood, Ill., Sept. 17. (A.P.)—The army round-the-world fliers hopped off from the Air Mail Field at 1:11 a. m. on the next stage of the journey, the 440-mile flight to Omaha. Flying conditions were ideal and Lieutenant Lowell Smith, the commander, said he expected to reach Fort Crook Field, Omaha, in about six hours.

The three planes quickly were in formation and at an altitude of about 500 feet headed into the West. They planned a straight course to Davenport, Iowa. They will pass over Iowa City, Des Moines, and thence into the regular air mail route to Omaha.

A HIGH SCHOOL EDUCATION in the Evening
Forty courses in English, Mathematics, Latin, French, Spanish, History, Physics, Chemistry, Bookkeeping, Commercial Law, Mechanical Drawing, and other high-school subjects. Fall term opens Sept. 23. Send for catalog and register now.
Northeastern Preparatory School
Boston Y.M.C.A. 316 Huntington Av.

SEEK JEWEL-ROBBING GANG FOR "DOT" KING CLEW

New York, Sept. 17. — The similarity between the $50,000 jewel robbery in the home of Miss Edith Bobe, wealthy modiste, and recent "Broadway butterfly killings," caused the police to throw every available resource of the department into the search for the robbers.

They believe the apprehension of the leader of this band will solve the mystery of the killing of Dorothy King and Louise Lawson.

Police have been furnished with a description of one of the men who ransacked Miss Bobe's elaborately furnished apartment after threatening to shoot her escort, Robert L. Hague, wealthy Standard Oil Company official, if he attempted to interfere.

They were said to be chargeing a man, well known on Broadway, who will be questioned about all three cases if he is apprehended, it was said.

Hague and Miss Bobe have visited police headquarters and looked at

Continued on Page 2, Column 8.

SCHOONER YACHT FAME IS FLOATED FROM BEACH

Sandwich, Sept. 17.—The schooner yacht Fame, owned by H. L. Sewall of New York, was pulled off the beach near here today by the crew of the coast guard station. The vessel, bound from Marblehead to Newport and New York, anchored off shore, but drifted landward in a gale. The owner and crew remained on board.

The vessel was apparently undamaged and proceeded on her way.

HUB WOMAN FORGER SAYS WOMEN CAUSED HER FALL

Woman's inhumanity to and distrust of woman; that is what caused the downfall of Margaret Harte, former Boston nurse, who has since started a five-year stretch in Auburn Reformatory in New York.

Miss Harte is a clever confidence woman. She was graduated from a Boston hospital in 1901. Now she is forty-one years old. Passing bad checks was her specialty.

"Men were easy, the firmer curse swellsoul, as she stood before a New York magistrate to be sentenced.

"They all fall for a woman, and cash checks for her without a murmur, although they never saw her before," she said.

"Women, though, are different. They have caused all the trouble I have ever had. Woman distrusts woman."

MILLION WANTED TO JOIN NEW ENGLAND BOOSTERS

Are you a NEW?
If not, why not?
A NEW is a New England Worker.

It costs ten cents to become a member and get a button to wear on the lapel of your coat. The button informs the world that you are proud of New England and all that it stands for.

Three hundred thousand buttons have already been distributed, but former Mayor John F. Fitzgerald, Boston's original "Better, Bigger and Busier Boston" booster, believes one million New Englanders should join the organization before the end of this week. He is chairman of the membership committee and is giving

Continued on Page 4, Column 5.

Dr. True's Elixir
made of pure imported herbs
The True Family Laxative

STEAMSHIP IS STRIPPED BY PIRATE

A sensational story of a pirate who stripped the French steamship Mulhouse of 1,000 cases of champagne and liquor on the high seas was contained in dispatches from Paris today.

French detectives, after a meeting, search that carried them into the United States, showing no sweethearts' ranks and over half the European continent, closed in their quarry today and arrested Joseph Max Pfaff, a naturalized American citizen, born in Germany.

First report of the sensational piracy was contained today in an Associated Press dispatch.

Pfaff is charged, formally with piracy in connection with the hold-up of the Mulhouse off the American coast last July.

Detectives expect to locate other members of the pirate crew through Pfaff.

It was the American's sudden dis-

Continued on Page 4, Column 4.

PHONED TO RELATIVE'S HOME AND HOTEL

Capitalist's Death in the Back Bay Followed by Hysterical Talk by Unknown

Mystery and a shrieking hysterical young woman, whose cries over the telephone, startled persons standing many feet away, entered today into the strange suicide of Gilmer Clapp, Boston capitalist, in his apartment at the Hotel Braemore, No. 468 Commonwealth avenue.

Friends of the capitalist had been notified of his death only a short time when a woman with a southern twang that trembled called the hotel and asked if the report she had heard was true.

When a confirmatory answer was given there was silence for a brief instant. Then a hysterical shriek came over the telephone, to be followed by another.

Persons converging in the lobby nearby heard, from the instrument turned, startled at the sounds that were to rock society again into the maelstrom there was no sound but the hum of the wires.

The police are searching for the young woman who sent a mysterious telephone message to Waltham concerning the suicide of Mr. Clapp. It is thought this person may have been a friend of the deceased.

Before Medical Examiner Magrath could notify the relatives of the suicide, Mrs. Elizabeth Street, Waltham stenotype else had telephoned the details with the result that both Mrs. Clapp and her daughter, Ruth, learned of the tragedy.

Among most of his intimates Gilmer Clapp was believed to be a single man and without a love affair, some of his older friends declare, however, that he was married twenty-five years ago to one Jeanette M. Morrison of Portland and that it was understood she divorced him three years ago.

Further than this meagre explana-

Turn Over

CONFESSES PLAN TO KILL LOCATELLI

New York, Sept. 17.—Anthony Cioffo, captured after a policeman was stabbed three with a stiletto while defending Lieutenant Antonio Locatelli, the Italian aviator, from the attack of a mob, today confessed that he intended to kill the aviator, according to the police. Cioffo admitted being a member of the I. W. W. and said that he had come from Chicago to kill Locatelli because of the airman's Fascisti activities, the police said. The prisoner was subdued and placed under arrest after Patrolman Edward Trumph had been stabbed in his neck, the right chest and right side.

BANK STATEMENT

TODAY

Bos. Cl., $4,000,000; Bos. Bal., $7,000,000
Bos. Bal., $7,000,000; Bos. Cl., $4,000,000
N. Y. Cl., $77,000,000; N. Y. Bal., $80,000,000
N. Y. Bal., 103,000,000; N. Y. Cl., $77,000,000

Yesterday

Bos. Cl., $7,000,000; Bos. Bal., $7,000,000
Bos. Bal., $7,000,000; Bos. Cl., $7,000,000
N. Y. Cl., $100,000,000; N. Y. Bal., $110,000,000
N. Y. Bal., $110,000,000; N. Y. Cl., $100,000,000

NOR'EASTER DUE IN BOSTON THIS EVENING

Another "nor'easter" of the kind dreaded by sailors is sweeping along the Atlantic Coast toward New England, the Weather Bureau reported today. Storm warnings are displayed from Nantucket to Eastport, Me. The storm is expected to strike Boston this evening.

GIRL'S PHONE CALL MYSTERY FEATURE IN CAPITALIST'S SUICIDE

Continued from First Page.

tion of his supposed marital experience, no information has been obtained regarding the wife, and the mystery of the woman who shrieked in a deep puzzle to his intimates.

Clapp, head of the American Pneumatic Service Company and former financial secretary to Governor Oliver Ames, sent a bullet into his brain between conferences with a representative of the First National Bank.

The financier, during the first conference, had given no outward sign that would indicate a disturbed state of mind. When the bank man returned to the hotel for a resumption of the conference, however, Clapp was found dead on the bathroom floor in his suites.

NOTE TO SISTER

By his side was a .38-calibre revolver. He left a note, apparently hastily scribbled, which he addressed to his sister, Miss Beatrice Clapp, who resides with her mother at No. 39 Linden street, Waltham.

Several large estates of people prominent in Boston social life.

Following the death of Governor Ames, the executor was named executor and trustee of the estate. He had never given hint of financial trouble, although his concern suffered a severe setback when the postoffice department discontinued use of the pneumatic mail tubes.

Four years ago, also, the concern lost $150,000 in securities stolen from its safe at No. 100 Boylston street.

IN MANY COMPANIES

Clapp was born in Boston Nov. 4, 1864, son of James Hall and Harriet B. (Foster) Clapp. He was educated in private schools. He began his career in the office of F. S. Moseley & Co., bankers and brokers. He remained with them for five years, from 1888 to 1893. Then he became financial secretary to Gov. Oliver Ames.

He was president, treasurer and a director of the American Pneumatic Service Company and was connected in an official capacity with the Boston Pneumatic Transit Company, the Lamson Consolidated Store Service Company, the American Trust Company, Commercial National Bank, Ames Shovel & Tool Company, Mutual District Messenger Company, New York Pneumatic Service Company, South Side Plantation Company, St. Louis Pneumatic Service Company, Union Copper Mining Company, Chicago Postal Pneumatic Service Company and the Calaveras Copper Company.

ISOLATED FOREST TOWN AGAIN FIRE SWEPT

Kane, Pa., Sept. 17 (U.S.S.)—The little village of Marienville, thirty miles from here, for the third time in four years, is the victim of fire today. This morning calls for assistance came from the lonely for st town. At that time the main theatelry and several other buildings were ablaze.

Since the first report nothing has been learned as to the plight of the town or its people as all communication has been cut off.

WOOD NOT OUT AS WOOLEN CO. HEAD

Says He Is Far From "Done," but Will Quit if Directors Desire

Continued from First Page.

can Woolen Company is far from the physical wreck which rumor has pictured.

Because of his physician's orders he did not engage in an extended discussion, but it was evident he retained his old-time incisiveness and grasp of affairs.

Told that rumor has his resignation in the hands of the directors and that he was practically done, Mr. Wood waved his hands angrily.

"It makes me d—— mad," he snapped. "A man can't go away for a good time and a rest without people making trouble.

"I'm not out of the American Woolen Company and as far as I'm concerned I'm not likely to be. If the directors want my resignation they can have it, but I'm far from done.

"It's the same situation as that which existed a year ago. An attempt is being made to force down the stock of the company and drive the small stockholders out.

"I can't do anything about those rumors except to say that I'm far from through. I'm glad your newspaper has taken interest enough in me to find out the truth."

Later Mr. Wood was driven down to the pier to meet Mr. Wallace and a physician who had come down to give him a final examination preparatory to his return.

He has spent the biggest part of the Summer at Cuttyhunk, where the sea air and sunshine have done much for his health. Today he came back to Boston.

GUNMAN TAKEN IN SHOOTING OF OFFICER

Identified as One Who Shot Special Officer McCarthy on the Street

Continued from First Page.

assault and battery with a revolver, with intent to kill.

During his arraignment, the alleged gunman denied any participation in the affair. He said the last he saw of "Irish" Collins, alias Connolly, was four hours before Officer McCarthy was shot down. McCarthy was seeking Collins at the time of the shooting that resulted in Reilly's arrest today.

At the station house he was identified by Frederick Gill of No. 38 Newcome street, South End, into whose home McCarthy's assailant fled after firing the four shots.

LIVES IN SOUTH BOSTON.

Gill drove him off with an ice pick. The fleeing man dropped a revolver containing four exploded cartridges of the calibre used to shoot McCarthy.

McCarthy, himself, was too weak to identify Reilly.

Reilly gave his address as No. 73½ Seventh street, South Boston.

"Irish" Collins, alias Connolly, whom McCarthy was seeking at the time of the shooting, is still being sought by the police.

The shooting of McCarthy marked what police hope is the crest of a crime wave which has spread over Greater Boston in the past week.

In this time two police officers have been shot, the other victim being Robert Fitzgerald of Waltham.

Twenty-nine homes have been broken into and more than $10,000 worth of property stolen.

Held as Gunman

CORNELIUS HORGAN.

He is nineteen years old and lives in Malden, and was carrying a revolver when arrested near Rowes Wharf. Patrolman Robert Fitzgerald of Waltham declares he is the man who shot him.

GEM ROBBERY CLEW IN DOT KING SLAYING

Suspect in the Bobe Thefts is Shadowed to Solve the "Butterfly's" Death

Continued from First Page.

pictures in the rogues' gallery. It was said they were unable to make an identification.

It was learned that Miss Bobe formerly lived near the studio where Dorothy King was killed, and it was said she knew many of the slain model's friends.

Miss Bobe was said to have expressed the desire to be known as the "most bejeweled woman in the world."

The wealthy modiste's home where the robbery occurred, is a four-story house in a fashionable neighborhood. The main floor is used as a reception room, kitchen and barroom.

The barroom is fitted up with minute attention to detail. Not even the sawdust that graced the floor of the old time saloon is omitted in her quest of "atmosphere." In the rear of the house is an Italian garden carefully planned.

The second floor is used for a living room and music room, with a great deal of space arranged for dancing. The bedrooms are on the third floor, while above that is the shop where eighteen girls are employed.

Airedale suede pump $2
Tan leather cutouts, $2
Black satin and suede pump, $2
Patent and brown oxford, $2
Brown kid pumps, $2
WHY?—Because we buy odd lots, surplus stocks, samples, etc., like the shoes below — because we have no fancy fixtures, no elevators, no charge accounts—because everything is priced LOW to start with under our Automatic Plan.
ON SALE IN MAIN BASEMENT AISLE
Beaded black satin, $2
Gray suede pump, $2
Gray suede pump, $2
Gunmetal Colonials, $2
Black patent cross-strap, $2
Black patent strap pump, $2
Brown satin pump, $2
Brown kid pump, $2
Patent pump with novelty buckle, $2
Patent oxfords, $2
Black kid 2-strap pump, $2

Filene's Automatic Bargain BASEMENT

THURSDAY at 9 A.M.—averaging less than usual cost to make

5367 pairs of women's shoes

STYLES
gored pumps
Hollywoods
Colonials
one or two straps
beaded effects
cross straps
cutouts
comfort shoes
street oxfords

HEELS
Spanish
Cuban
military
low
Louis
rubber
leather
covered

MATERIALS
patent leather
gunmetal
brown suede
black satin
tan or brown
brown kid
gray satin
airedale suede
gray suede
ivory kid
gray kid
brown satin
combinations
black suede

SIZES
2½ to 8
A to D
widths
in lot

96 different new styles

Our plan
(Originated by Filene's)
All goods underpriced to sell quickly or in accordance with our plan we lose—
25% after 12 selling days
50% after 18 selling days
75% after 24 selling days
Goods given away to charitable institutions after 30 selling days.

$2

ALL FIRST QUALITY manufacturers' odd lots, wholesalers' overstocks, surplus stocks, samples

also plenty for growing girls

Filene's Automatic Bargain BASEMENT for MEN

TWO pant suits in regular sizes 32 to 42
ONE pant suits for long, long stout, stout, short stout, short or regular men—
overstocks of 2 big makers

THURSDAY at 9 A.M.—LOOK

men's new one or two pant suits

suits for practically every type of man

$16.50

best choice at 9 A.M. Thursday

ODD sizes in ONE PANT suits only

long suits, sizes 37 to 42
long STOUTS, 39 to 46
short sizes, 36 to 42
short STOUTS, 38 to 46
regular STOUTS, 38 to 46

REGULAR sizes in ONE or TWO PANT suits

Men's conservative, single or double breasted models—suits for sport or business. The surplus stocks of two well known makers. Even some boys' first long pant suits.

The wanted styles, colors, patterns—see the good materials—up-to-the-minute suits for the economy-wise man who is particular about his appearance. Suit yourself early Thursday!

Our plan
(Originated by Filene's)
All goods underpriced to sell quickly or in accordance with our plan we lose—
25% after 12 selling days
50% after 18 selling days
75% after 24 selling days
Goods given away to charitable institutions after 30 selling days.

pencil stripes
worsteds
cheviots
overplaids
cassimeres
plain or fancy mixtures

checks, stripes
single or double breasted models
plain or sport effects
medium or dark colors
2 or 3-button models
wanted patterns

HUNDREDS OF OTHER BARGAIN LOTS NOT ADVERTISED—NO MAIL ORDERS

Polish Beauty Studies for Year to Learn Ways of Society

Felton's Shoe Worker Bride-to-Be Takes Up Golf and Horsemanship

Sofia Szcychowicz, pretty eighteen-year-old shoe operative of Salem, has served a social apprenticeship in order to become the bride on Saturday of William Sidney Felton, wealthy Harvard graduate, war veteran and clubman and scion of one of the most exclusive North Shore families.

The Polish beauty has been received into the family of Felton and has been groomed as a lady for a whole year, not at the request of her fiance's folk but because of her own ambition.

Sofia has learned to play golf, has taken lessons in horsemanship and has otherwise polished herself off for the social demands that will be made upon her as daughter-in-law of William S. Felton, millionaire stock broker and real estate operative.

FULL OF AMBITION.

Sofia Szcychowicz always wanted to be a lady and to accomplish something more than the ordinary in life. She told classmates so when she was a pupil in St. John's School for Polish girls in Salem. She seemed so earnest in her ambitions that her friends were not nearly so surprised as were those of the fashionable set to learn that she was to be wife of "Billy" Felton.

And no sooner were they engaged than Sofia religiously devoted herself to the routine that has helped give her the grace and poise of a lady. Sofia's school and shopmates say she was always rather refined and blessed with confidence. And she had always pursued her studies.

So when the wealthy Billy Felton first admired her from a distance and later was introduced to her at Lynn Beach, where both went swimming, he found Sofia anything but abashed. He found she later met his friends with a grace that inwardly pleased him.

And from the time the engagement was publicly announced about a year ago intimates of Sofia began to notice the change in her.

BUSY HOUSEKEEPER.

She was working at a bench in Ryan & Shoe factory in Peabody when they met. She continued to work there until a few months ago when the Feltons invited her to be their guest at the new summer mansion which they bought recently at Centre Harbor, N. H.

So she spent a month there and on her return devoted her time to preparation for the nuptials. She has been busy shopping in Boston every day selecting her trousseau ready. And while she is thus engaged her parents are said also to be busy getting ready to move from 11 Essex street, go to work every day as spinners in a Nashua mill, where they have been for years to bring up their family of six, two daughters and four sons.

Joseph Szcychowicz and his wife

(Photo by Barry Studio, Salem)

SOFIA SZCYCHOWICZ

Beautiful shoe factory operative whose romance with William S. Felton has all Salem buzzing. She is to be married to Felton in Salem, on Saturday next.

are respected in the big Polish colony along the North Shore. They have been industrious and frugal, and they have given their children good educations. They saved enough to buy a two-family home at No. 7 Phillips street, North Salem. This home they sold two weeks ago and bought a more modern two-family house at the lower end of Essex street near the water edge.

Their new home is being painted and made spic and span for the wedding celebration that will follow the ceremony at noon on Saturday in the fashionable Grace Episcopal Church near the Felton homestead. The Feltons occupy a mansion at No. 375 Essex street, the aristocratic end of the historic thoroughfare, and Sofia's parents live at the clean, but humbler end of the street.

PARENTAL BLESSINGS.

Sofia Szcychowicz had a high school education before going to work. Her younger brothers are in school now. They get their own dinner because their parents don't return from the mill until night.

Sofia and her sister, Mary, who has been married but now lives with her parents, drove around in a smart closed car which neighborhood rumor has it was one of Billy Felton's gifts to Sofia.

He takes Sofia driving every day in his car and she has been seen in the Felton family limousine with her future parents-in-law. Mrs. Felton has visited Sofia's parents. The young couple enjoy parental blessing of both households.

William Sidney Felton practices law in Boston. He was graduated from Harvard in 1915, from Harvard Law School three years later and served as an ensign in the United States Navy Aviation service during the World War.

BURY PRINCESS RADZIWILL IN ROXBURY

Princess Radzwill, who was killed by a fall from a cliff at Mt. Kineo, Me., was buried today in a specially-purchased lot in St. Joseph's Cemetery, in Roxbury.

There was something about the simple funeral of the Chicago girl, whose marriage to the late Prince Landislas Radzwill of Poland made her internationally prominent, in keeping with the tragedy of her romance.

There were only ten mourners at the solem high requiem mass celebrated at 10 o'clock in St. James Church on Harrison avenue. The service was attended by her parents, Dr. and Mrs. E. E. Simpson of Chicago, her two brothers and her sister, all of whom had been Summering with her [illegible] Maine.

Back several pews from the family sat Mrs. Fred J. Driscoll of Newton, Miss May Driscoll and Miss Lillian Bateman. They had spent their vacation at the same hotel and had formed a friendship for the Princess.

[illegible] Lee was celebrant, Rev. Albert Shea, deacon, and Rev. [illegible] sub-deacon. Organist was at the organ. The singers were Miss Elizabeth Cl[illegible] soprano, and Miss Anna G. [illegible].

Friends of the family explained the [illegible] burial and funeral took place in Boston, instead of from the family [illegible] because the Princess and her parents had met [illegible] exception at the Mt. Kineo House and had become deeply impressed by him.

[illegible] Radziwill was Helen Simpson. Her father is a wealthy surgeon in Chicago. The Princess was twenty nine years of age and married Prince Landislas Radzwill of Poland two hours before his death from pneumonia, in London.

DUTCH CHARLIE FOUND DEAD IN HERMIT HUT

Romance, with its thin veneer, has been wiped finally from the black memory of "Dutch Charlie."

But "Dutch Charlie," whose real name is Charles Shermer, had to die in the winning of his victory over remembrance. He was found dead today in his hermit's hut he had occupied for twenty-five years in the woods off Chestnut street, Weston.

"Dutch Charlie" had been dead presumably for several days before Nelson Clark, a neighbor, bethought himself to try the door of the hut today and found it locked.

When Patrolman Biles had broken the door, the body was found on the floor. A leather bag containing $565 was around the neck inside the clothing. It represented shermer's entire life's accomplishment.

Twenty-five years ago he first appeared in the hut. From whence he came no one knew. Since that time neighbors picked up rumors of an unfortunate marriage and a wife and family somewhere in Connecticut. The police are endeavoring to locate them.

FUNERAL ON SATURDAY FOR JIMMY MURPHY

Los Angeles [illegible] funeral services for Jimmy Murphy, automobile racing driver, who was fatally injured at Syracuse, N. Y., Monday, will be held at Saint Vincent's Church here next Saturday. Interment will be at Calvary Cemetery. Murphy's body is expected to arrive Friday.

Smart Fall and Winter Styles Illustrated in FORECAST OF FALL FASHIONS, Sept. 23rd American.

New England Made Clothes For Mother and Daughter

From Maine
"Black Beauty" Four-Strap Pumps $8.00
A well made, smart walking shoe of selected black kid-skin, Goodyear welt. AA to E widths and sizes to 9.

"Black Beauty" Instep Ties $7.50
A new effect that combines the features of a Colonial tie. Tan, Russia, black, kid or patent leather.

From New Hampshire
The "Girdle" Pumps $6.00
From New Hampshire comes this example of New England shoe genius. A smart strap pump in patent leather or black satin.

From Ipswich
Women's Rayon and Wool Stockings $1.00
Seamed back, reinforced heel and toe; eight best colors: light fawn, rose, beige, alredale, log cabin, beaver, medium gray, cordovan and black.

Pure Dye Silk Stockings $1.65
Full fashioned, extra high spliced heel and toe; reinforced lisle soles and garter top. Eight smartest colors.

From Massachusetts
Women's Vests and Tights $1.00 each
From Waltham, Mass. Sizes 34 to 38. Medium weight cotton vests and tights. All the most wanted styles.
Sizes 40 to 44 $1.25 ea.

Children's Union Suits $2.25
From Needham Heights. Part wool and cotton, mercerized stripe; Dutch neck, elbow sleeves, knee or ankle length.
Others priced according to age $2.75-$3.25

Made in Boston
Dress Coats $35.00
A small sum for this quality coat. Soft, luxurious fabric with rows of stitching. Deep convertible collar and newest style cuffs. Lined with good quality satin de chine. Silk and cotton. Excellent workmanship. Newest colors. Sizes for misses and women.

Smocked, Gingham Bloomer Dresses $2.98
Little Miss New England appears in a cunningly smocked gingham dress—the material being manufactured in Taunton—the making in Boston. Full cut bloomers. Red, blue, green and yellow. Sizes 6 to 12.

Bloomer Dresses $3.98
From Fitchburg comes the famous Braylock gingham—the dress being made in Boston. Daintily trimmed with cross-stitching or applique work. Full cut bloomers. Sizes 6 to 10. Rose, blue and green.

Children's Bloomer Dresses $2.98
Excellent quality checked gingham and pretty colored chambray frocks for girls from 2 to 6 years. Hand embroidered. Patch pockets. Full cut bloomers. Made in Boston.

Baby Rompers 79c
Rompers and creepers of soft colors, with collar and cuffs of white. Some hand smocked. Sizes 1 to 6 years. Made in Cambridge.
FOURTH FLOOR

Made in Boston
Cloth Dresses $25.00
Even outside New England the fame of our becoming tailored cloth dresses is known. Good quality twill, built on straight lines, simply trimmed, appeals for school, street or business wear.

Girls' White Middies $1.00
The fabric is from the Lonsdale Mills, the blouse made at Cambridge. Made up into the wanted regulation style. Can be worn turned up or down. Regulation long sleeves. Sizes 10 to 20.

Sateen Bloomers
COTTON
$1.00
Made in Cambridge. Cut full with pleats for extra width. Reinforced. Elastic at knee. Ready for the gym class at school or evenings. Sizes 10 to 20.

Children's Bloomer Dresses $1.98
Plain chambray of youthful color or gay check ginghams made in fascinating ways for kiddies of 2 to 6. Made in Boston.

Babies' Shirts 75c
Rayon, wool and cotton mixture, wrapper style. Sizes to 3 years. Made in Needham Heights.

Corsets made in New England!
—from New Haven, Conn.
Madame X Reducing Girdle
—from New Haven, Conn.
P.N. Practical Front
—from Bridgeport, Conn.
Thomson's Glove-Fitting
—from Worcester, Mass.
Bon Ton and Royal Worcester

Made in Boston
Children's Hats
$2.95
Felt, the last word in the millinery world, is delightfully used for children's styles, adding a simple ribbon ornament at side. Many different styles.

Misses' College Oxfords
$5.00
Blucher effect; Goodyear welt soles and low rubber heels. Tan, Russia, black gun metal or patent leather. Sizes 2½ to 7. Made in New Hampshire.

Fall Sport Oxfords
$7.50
Smartly perforated wing tip ties with sturdy welt soles; ideal for college or long walks. Black or brown calfskin. Sizes 3 to 8.

Girls' "Ipswich" Hosiery
50c pr.
Mercerized ribbed lisle stockings, double heel and toe. Black, white, champagne, platinum, log cabin and grey.

Girls' "Ipswich" Hosiery
25c pr.
Ribbed cotton. Double heel and toe. Black, white, log cabin, grey, and platinum. Not all sizes in every color.

Children's Glasses
$3.00
From American Optical Co., Southbridge, Mass. Many cases of so-called backward children can be so easily traced to poor sight. Glasses fitted with periscopic lenses.

Connecticut · Rhode Island · New Hampshire · Vermont · Maine · Massachusetts

Store Hours: 9 A.M. to 5:30 P.M.
GILCHRIST CO.
Write Shopping Service Phone Beach 4300

FINEST GLORY OF WOMAN STILL WINS

Beauty Judge Sheds Light on Selections at Atlantic City

The women of America have settled the question of "To bob or not to bob" by bobbing their hair. But the relative artistic merits of long tresses vs. bobbed hair is still an open question. The subjoined description of the recent Atlantic City Beauty Pageant discloses some interesting facts on this subject.

By WILL FOSTER

Famous artist and member of the Committee of Judges at the Atlantic City Beauty Pageant.

Since the world began a woman's beauty, although skin deep, has upset kingdoms, I am told, and has caused more than one war.

GREAT PAGEANT.

It was the cause also of the greatest pageant ever held anywhere and has attracted thousands to this pageant at Atlantic City—truly "the playground of the world." Out of seventy beauties the pick of the seventy cities, of the United States.

It was given to fifteen of us the task of selecting the most beautiful one among them to be called "Miss America." On the stage of the school auditorium we threshed out the problem of selecting five from the fifteen girls that were still in the running after the elimination.

ONE BOBBED.

All of these girls but one had long hair, and the only bobbed-haired girl, Miss Manhattan, had a lovely French bob, so perfect it gave the illusion of being long.

Heidrameera, listen in! Almost all of the contestants were bobbed-haired girls. It was a distinct triumph of woman's crowning glory over the bob.

LONG HAIR MORE BEAUTIFUL THAN BOB?

SOME BEAUTY WINNERS, BOBBED AND UNBOBBED

Miss America, Ruth Malcolman, and Miss Boston, Mary M. Prendergast, at top, have beautiful long hair. Miss Mary Carlson, Miss New York, has a beautiful bob. Below are Miss Akron, Miss California, and Miss Ashurst, bobbed, unbobbed and bobbed. The artist judges say long hair is more beautiful. Here's the evidence. What do YOU think?

2 YOUTHFUL BANDITS SENTENCED TO HANG

Baltimore, Sept. 17.—Claude Dobbs, nineteen, of Baltimore and Thomas J. Foran, eighteen, of Philadelphia, bandits who on May 12 robbed and murdered Louis Cohen, Baltimore jeweler, were sentenced to be hanged by Judges Gorter, Stanton and Frank in Criminal Court here today. Charles Mullen, eighteen, was sentenced to life imprisonment. George Gross, eighteen, a fourth member of the band, was killed by detectives when he attempted to escape from jail two months ago.

BRITISH FREIGHTER ON ROCKS, CREW SAVED

The British freight steamer Asian, 5,614 tons, New Orleans, August 31, for Liverpool, struck on Stag Rock, south coast of County Cork, Ireland, today and is reported to be breaking up. All persons were taken off the Asian by the British destroyer Seawolf.

TIED TO TREE AS HIJACKERS DIG HIS GRAVE

Attleboro, Sept. 17. — The underground influence of the bootlegger menace has gripped a Warren policeman in its toils, according to charges made against Sergeant David S. Marks, railroad policeman, alleged to have accompanied hi-jackers that pulled John Souza of Warren from his home in the dead of night.

An underworld 'police system' for the protection of those who prey on the illicit trade is revealed in a story by three men accused of hijacking.

The three under arrest are Souza, Manuel Jardine and Joseph August, all of Warren.

Manuel Nunes of Warren has told the police a story of men breaking into his home, one of the raiders being Sergeant Marks, according to Nunes.

They dragged Souza from his bed, took him to a point within a few hundred feet of the Attleboro line, tied him to a tree and then proceeded to dig his grave, while they threatened him with burial alive if he did not reveal where 200 cases of liquor were hidden.

Souza, terrified with horror, revealed the hiding place and saved his life. The liquor later was stolen by hi-jackers.

The car of the kidnapers, in which they drove Souda to Rehoboth, Mass. after forcing their way into the house of Manuel Nunes, who has admitted storing liquor for the ring, carried a license issued to Sigmund Rand of Central Falls.

Rand was ragently accused by Senator Barry of Central Falls, on the Senate floor, of being the king of Rhode Island bootleggers.

As the result of a preliminary investigation into Nunes' charges, the Warren Town Council at a special meeting attended by Town Solicitor William H. McSoley and every member of the police force, ordered that the law be rigidly and impartially enforced in the town, all slot machines removed and patrolmen stationed outside near-beer saloons, if necessary.

POLICE TESTIFY.

Chief of Police Cronin called upon by the Town Solicitor, testified that no complaint was made to him by Nunes of the alleged assault and robbery. As he was preparing warrants for the District Court Nunes came to him and said, "I want you to come down to my house. Someone was there last night."

According to his own testimony, Chief Cronin replied, "I can't go now; I'm too busy." After finishing his court work, however, he testified, he went to the home of Nunes but was unable to gain admittance. He declared that he went there again with Patrolman Northup at 4:30 o'clock Sunday afternoon and made a third visit on Monday with the same result.

Patrolman Lewis testified that he went to Nunes' home Sunday morning at 12:05 o'clock on complaint of Mrs. Nunes that a gang of men half an hour previously had battered down the door, ransacked the house, stole $540 and dragged John Souza from his bed. There was no evidence of the ransacking, according to Patrolman Lewis.

Here's Program for 'Railroad Night' in Boston

8 P. M.—Illustrated lecture on New England, E. S. Jones, photographer and lecturer of the Boston & Maine.

8:30—Selection by the fifty-piece band of the New Haven system.

8:35—Baritone solo, Albert Stockwell, Boston & Maine.

8:40—Solo on a musical saw, Harry Greenlaw of the B. & M.

8:45—Soprano solo by Miss C. O. Simpson, B. & M.

8:50—Address on general transportation in New England, Robert H. Newcomb, New Haven system.

9—Selection, the New Haven band.

9:05—Whistling solo, J. M. Sullivan, B. & M.

9:10—Selection by the "Railroad Harmony Four" of the Boston & Albany.

9:20—Address by Gerrit Fort, vice-president of B. & M.

9:30—Selection by the New Haven band.

9:35—Baritone solo, John A. Webster, B. & M.

9:40—The musical saw, Harry Greenlaw.

9:45—Whistling solo, J. M. Sullivan.

10—Finale by the New Haven band.

SHIP STRIPPED

Continued from First Page.

play of wealth that first aroused suspicion on the part of the French authorities. Owners of the Mulhouse employed private detectives who obtained traces of the pirates through bootleggers in this country.

Pfaff finally was located in London. From there the detectives hunted him down through Antwerp and Brussels into Paris.

When arrested by the detectives, Pfaff denied his guilt and the denial, together with the fact that his identification papers gave no evidence of wrong doing, caused the police to hesitate in preferring formal charges.

The Maritime Tribunal of Brest, to whom the piracy was first reported, ordered the Paris police to charge him formally with piracy.

40 IN PERIL WHEN CAMP BUILDING BURNS

Tannersville, N. Y., Sept. 17.—Fire today destroyed the Administration Building of the Recreation Camp of the New York Police Department, seven miles from here, and endangered the lives of forty policemen and their families who were asleep on the upper stories. That the camp was not destroyed was due to the Tannersville volunteer fire department, which made a fast seven mile run along winding mountain roads and rendered assistance.

FITZGERALD IS BOOMING N. E. WEEK BUTTONS

Continued from First Page.

his time free to make New England Week a success.

"I am surprised at the lack of response from the people of New England," said Ex-Mayor Fitzgerald to a Boston American reporter, in commenting on the manner in which the buttons were being sold.

"We should have no difficulty in getting one million people to join this wonderful booster organization and buy buttons at 10 cents each. Why, there are 6,000,000 people in Greater Boston alone from which to draw!

"Think of the way in which the people of California came to the front and joined a similar organization to boost their State. One million of them paid $1 each to join it. And yet the people of New England hesitate to spend 10 cents for a button! Some of those who buy them do not want to wear them. I can't understand it. We've got to get away from that old-time conservatism.

"We've got some of the finest scenery in the country right here in New England and our products are unexcelled. Why be afraid of telling the world we are proud of all these things?

WOULD TELL WORLD.

"New Englanders who have never seen the Berkshire Hills of Massachusetts, the wonderful White Mountains or Dixville Notch, New Hampshore, the marvelous lakes of northern Maine or the wonderful beaches of Cape Cod, insist on taking trips to California and Florida. They are impressed by the cleverly worded advertising matter they have read in magazines and newspapers.

"Why don't we do the same in a large way? We've got the goods; why not tell the world about them?

"I recently toured New England, visiting all these places of which I have spoken, and was really amazed at the beauty of our scenery. The wealthy people of the South and West know how beautiful New England resorts are, for you will find their names on hotel registers at all the best places, season after season.

"The retail stores have done wonderfully well in getting their employes to wear NEW buttons and so has the Boston Elevated and some other organizations but many concerns have been very lax in their enthusiasm for this movement. I wish they would wake up before the week ends and get their employes to join. I want to see one million members in this organization by next Saturday night."

HOW BOSTON WOMEN EARN MONEY AT HOME

The new improved Try-on Knitter is now being demonstrated at the Little Building, Boylston street, Boston, in the office of the Try-on Stores No. 749 on Tuesdays, Thursdays and Saturdays. To many, this improved knitter with only ONE set of needles, has shown many how to turn their spare time into dollars. A personal visit or a postal card will bring you the money-making facts.—Advt.

STABBED WHILE PROTECTING LOCATELLI

Policeman Attacked Following Fiery Speeches at a Meeting of "Reds"

New York, Sept. 17.—Patrolman Edward Trumph is in a hospital today with three stiletto wounds, which were inflicted while he was assisting sixty-five other policemen in protecting Lieutenant Antonio Locatelli, the Italian aviator, from a mob outside the Manhattan Opera House. Anthony Cioffo, his alleged assailant, was captured and is being held on a charge of felonious assault.

The disorder was attributed by the police to "fiery speeches made at a gathering of Reds in the city earlier in the night." The demonstration against Locatelli occurred as he was leaving the Opera House, where he had been the guest at a performance by an Italian company.

Locatelli, surrounded by patrolmen, detectives and members of the police bomb squad, had already entered his automobile and was driving away with Patrolman Trumph standing on the running board, when the stabbing took place. The policeman was wounded in the neck, right chest and right side.

While the police dispersed the crowd with their night sticks, Cioffo was subdued by a policeman. He said he recently came here from Chicago and admitted being a member of the I. W. W., according to the police.

Supporters of Locatelli also gathered outside the Opera House shortly before the attack, but the police prevented a clash beween the two factions. There were several scuffles.

NO GAG ON WILBUR, WHITE HOUSE STATES

Washington, Sept. 17 (I.N.S.).—Secretary of the Navy Wilbur has been recalled to Washington from the Pacific Coast to consult with President Coolidge on naval problems and not because of any public statements he has made on international relations or politics, it was announced officially at the White House today. Formulation of new naval policies are to await the secretary's return.

NICARAGUA BUYS BANK FROM BIG FINANCIERS

Managua, Nicaragua, Sept. 17.—Purchase of the National Bank of Nicaragua by the government from the controlling group of international bankers in New York has been consummated. The new directorate is headed by Robert F. Loree, president of the Bank of Central and South America, and includes Abram F. Lindberg, Central and South American financial experts and Dr. Jeremiah Jenks, noted economist and research professor of government and public administration at New York University, in addition to five prominent Nicaraguans now in the United States.

Sure Relief FOR INDIGESTION

6 BELL-ANS Hot water Sure Relief

BELL-ANS

25c and 75c Packages Everywhere

604 Washington St. Washington-Essex Building

Tullé's MILLINERY

53 Summer St. Corner Chauncy Street

2 Stores—Always First With the New Styles

Pom-Pom FELT HATS 4.95

Colors Black, Sand and Oakwood

SPECIAL SALE HUNDREDS OF FELT AND VELVET HATS 1.94

taste

If it's baked beans you want—and you do—it's the baked taste that makes you want them—look for the word "baked" on the label. Heinz Baked Beans *are baked in ovens by dry heat. It says so on the label.*

HEINZ OVEN-BAKED BEANS with tomato sauce

57

Jordan Marsh Company

VALUE——QUALITY——SERVICE——ASSORTMENTS

An Exceptional Offering

in the Special Sales Section—Fourth Floor, Main Store

Thousands of Pairs of

New Curtains

---Just in Time for the Fall Redecorations

---And Suitable for Any Room in the House

At Only 1.65 A Pair

Styles:

Straight Edge Curtains
Lace-Trimmed Curtains
Ruffled Curtains
Hemstitched Curtains

Materials:

Splash and Dotted Voiles
Cross Bar Marquisettes
Dotted Marquisettes
Checks and Plaids

Tie Backs with all Ruffled Curtains

Special Location for This Sale

On account of the great response expected, this sale will NOT be held in the regular Lace Curtain Section, but in the Special Sales Section.

On the fourth floor, Main Store—Near the Waiting Room

COOLIDGE JOINS WITH HUGHES ON NAVY

President Takes Definite Stand Against Big Battleship Appropriation

Washington, Sept. 17 (Universal). —President Coolidge has definitely aligned himself with Secretary of State Hughes and Director of the Budget Lord against further expenditures for battleships, and in favor of increased expenditures for an efficient air fighting fleet.

The chief executive, it was revealed officially, wishes to avoid the principal factor in sea conflicts has been changed.

REBUKE TO NAVY OFFICERS.

The President feels that there would be little logic in spending large sums of money both on battleships and for aviation.

Announcement of the President's position is regarded as a distinct victory for Secretary Hughes, who has steadfastly opposed the program of big battleship construction, and at the same time a rebuke to the high officers of the navy who have been urging the rescue of the navy from the low position into which it has fallen.

The President has been told that, spending any money on battleships, as a result of the world flight by the army airplanes, the peaceability of air fighting has been demonstrated and the status of the battleship as

$32,174,000 BEING SPENT.

Secretary of the Navy Wilbur, hastily summoned from California by peremptory orders from the President, is expected to reach the national capital late in the week to discuss the naval budget situation with the chief executive. The head of the Navy Department, according to all indications, will be told the administration's policy in so many words and will be instructed to conduct himself and see to it that his officers conduct themselves accordingly.

Director of the Budget Lord informed the President that $32,174,000 is being spent by the government for aviation. This includes $15,000,000 for the navy, more than $12,000,000 for the army and nearly $3,000,000 for the Postoffice Department.

G. O. P. IN WISCONSIN TURNS ON COOLIDGE

Madison, Wis., Sept. 17.—Denouncement of the Ku Klux Klan by name and endorsement of the Independent candidacy of Senator La Follette for President were among the provisions of the Republican State Convention platform adopted here.

The platform unqualifiedly endorsed the administration of Governor Blaine.

The convention adopted the majority report and rejected a minority report which endorsed the Coolidge-Dawes presidential ticket. The minority report, submitted by Representative Blanchard, was voted down

DAVIS TO SPEAK IN NEW YORK ON NOV. 1

New York, Sept. 17.—John W. Davis will probably speak at Carnegie Hall on the night of November 1. It was announced today by Thomas J. Spellacy, director of the eastern headquarters of the Democratic national committee. Mr. Spellacy said the Democratic organizations of Kings and New York counties had asked that Mr. Davis also speak at the Academy of Music, Brooklyn, on October 29 and at a luncheon to be given by woman's Democratic organizations at the Hotel Commodore November 1.

LA FOLLETTE ENDORSED BY MACHINISTS' UNION

Detroit, Sept. 17.—Senator La Follette was endorsed as a candidate for President at the convention of the International Association of Machinists meeting here.

Platform Hits Klan

Santa Fe, N. M., Sept. 17.—The Democratic State Convention adopted a platform including denunciation of the Ku Klux Klan and declared that the organization "must be condemned by all who believe in American ideals."

HOW GAS STATION WAS ROBBED

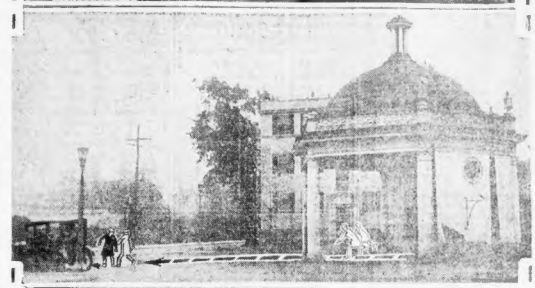

MANAGER FACES BANDITS' PISTOL

Above, Manager William T. Wolloff at his desk and photo-diagram showing how he was forced to give up his money belt. Below, the filling station at No. 885 Centre street, Jamaica Plain, dotted line showing how men fled to waiting auto.

LA FOLLETTE TO HAVE $12,000 "HOUSE"

New York, Sept. 17.—Senator La Follette will speak to a house sold out at theatre prices when he takes the platform in Madison Square Garden tomorrow night for his first New York appearance of the presidential campaign.

New York managers of the La Follette-Wheeler forces, explaining today that reserved seats to the political meetings had been sold at prices ranging from 55 cents to $2.50, said the Senator would speak to "a $12,000 house." The receipts are to be turned into the organization's campaign fund.

It was reported only a few hundred seats remained to be sold of 7,824 placed on sale a week ago. A patient line of men and women stood in the rain today to purchase the remaining seats.

There will be about 7,000 free seats.

La Follette Busy for Week on New York Address

Washington, Sept. 17.—Friends of Senator Robert M. La Follette are wondering whether he will adopt a new style of campaigning when he delivers his first address to an audience since announcing his candidacy for the Presidency at a rally tomorrow night in Madison Square Garden, New York City.

In campaigns of the past, in the Senate and on the Chautauqua platform, the Wisconsin Senator has usually spoken without manuscript or even notes. He familiarized himself thoroughly with his subject, then spoke extemporaneously, as a rule, for two or more hours at a stretch.

For early a week Senator La Follette has been preparing the address he intends to deliver in New York.

Free Europe Tour for Cop Who Was Kind to Leeds

New York, Sept. 17.—William B. Leeds and his wife, the Princess Zenia of Russia, were so impressed by the courtesy and efficiency of John I. McIntyre, a traffic patrolman, who for years has been stationed at the gate of the Cunard line, that they decided to pay the expenses of a six weeks' tour of Europe for the policeman and his wife.

McIntyre, who has been on the force since 1909, had no difficulty in obtaining a leave of absence when he told his superiors of his good fortune.

TWO YOUTHS MUST DIE FOR KILLING JEWELER

Baltimore, Sept. 17. — Thomas Foran, eighteen, of Philadelphia, and Claude Dobbs, nineteen, of Baltimore, were sentenced today to be hanged for the murder of Louis Cohen, a jeweler. Charles Mullen, another Baltimore youth, was given life imprisonment. The bandits had smashed a display window in Cohen's store and were making off with gems valued at approximately $5,000 when the jeweler attempted to stop them. One of them shot Cohen.

FLEISCHMANN DENIES BIG BAKING MERGER

New York, Sept. 17.—Julius Fleischmann, head of the Fleischmann Company, manufacturers of yeast, today denied reports that he was interested in forming a huge merger of baking companies, to include General Baking, Ward Baking and United Bakeries. The recent sharp advances in baking stocks has led Wall Street to believe that a combination of New York concerns was under way. General Baking has risen 30 points in the last week.

GAS STATION ROBBED BY GUNMEN

William T. Wolloff, manager of the Colonial Filling Station, Inc. at No. 885 Center st., Jamaica Plain, was held up at the points of pistols and robbed of his money belt containing about $50.

About an hour before the holdup three men entered the station by the rear door.

Later, the three returned with another man, and pulling pistols on Wolloff, ordered him to throw up his hands and be quick about it.

While three covered him, the fourth took his money.

GULF STATES IN GRIP OF ANOTHER BIG STORM

Albany, Ga., Sept. 17.—South Georgia, northwestern Florida and southeastern Alabama are recovering from a severe wind and heavy rainstorm which swept up from the Gulf.

Wires were flattened, cities and towns cut off temporarily from rail and wire communications and in a number of cases towns have been left in darkness.

DARROW CALLED TO SAVE YOUTH FROM NOOSE

Agrees to Assist Chicago Organization Seeking to Stay Execution on October 17

Chicago, Sept. 17.—Clarence Darrow, attorney for Nathan Leopold, Jr., and Richard Loeb, a Chicago business organization and a church society have joined the right to save Bernard Grant from hanging on Oct. 17.

Darrow, in response to a telegram from Grant's counsel, today telegraphed from Charlevoix, Mich., that he would return here next week and would be "glad to do what I can."

The South Central Association, an organization of South State street business men, sent a resolution to Governor Small requesting commutation of Grant's sentence to life imprisonment which stated "that it may not be said that there is an inequality in the law between the rich and poor in Illinois." The resolution referred to the sentence of Loeb and Leopold for the kidnaping and murder of Robert Franks and to the fact that they are millionaires.

Thomas E. Swanson, attorney for Grant, also has received from the men's Bible class of the Methodist Church at Greenwood, Ind., a copy of a letter the class had sent to Governor Small asking clemency for Grant.

Grant was implicated in the murder of Ralph Souders, a policeman, in a holdup in 1922.

MOVE FOR LA FOLLETTE ON MICHIGAN BALLOT

Lansing, Mich., Sept. 17.—Formalities necessary to insure a place on the Michigan ballot to Robert M. La Follette and Burton K. Wheeler were taken today in the first State convention of the Independent Progressive party. The formal business before the convention was the adoption of the national La Follette platform and the selection of fifteen Presidential electors.

Newest Styles from Paris and New York—pictured and described in TODAY'S PAGE OF FALL FASHIONS supplement Sept. 22rd American.

Prof. Louis Lerner
Announces
the formal opening of his New Ballroom De Luxe
FREE DANCING TONIGHT AT 8:30
ADMISSION BY CARD ONLY
Lerner Academy, 335 Mass. Ave.
(Near Huntington Ave.)

Use Your Eyes and Win a Prize

SEE PAGE 7

Housen's CORSET-SERVICE
63 Temple Place — Through to Washington Street
Open Saturdays till 3 P. M. for customers' convenience

Buy the Original "MADAME X" RUBBER Reducing Girdles and Brassieres
A NATIONAL SUCCESS
Reduces the waist, hips, thighs and abdomen easily and quickly; worn over a thin undergarment. Wear it two or three hours a day and get results. Thousands of satisfied customers. Not a corset, but a reducer.
The Housen Corset and Brassiere Service is modern, progressive, guaranteed and economical—complete
It occupies a beautiful department on the Temple Place side, at your right as you enter, with fitting rooms on the street floor, which means immediate, cheerful and expert attendance. Stout women are especially pleased with the Housen Service.
Gray rubber, $9.85; pink, $11.85—The new extra long Reducing Brassieres in pink rubber only $5
No Substitutes Our Motto

Housen's Hosiery
Another Housen Special—the Famous
VAN RAALTE CHIFFON SILK HOSIERY AT $1.65
Originally Sold for $3, $3.50 and $4.00
Beautifully sheer and clear chiffon—All Absolutely Perfect. Don't wait—They will go quickly. We can't promise to duplicate this value again.
Whether it is a color or shade—whether it is women's or children's hose, you are sure to find it at Housen's.
Special Values in Children's Dept.
MISSES' HOSE — MAIL ORDERS — OPERA LENGTHS

The National Presidential Poll

Here are the results, to date, of a nation-wide secret Presidential poll taken by Hearst newspapers among all classes of Americans, the poor, the rich in every line of activity:

TOTAL VOTE CAST, 134,475.

	Coolidge.	Davis.	La Follette.	La Follette Vote Analyzed. Former Reps.	Former Dems.	Others.
New York	7,432	3,923	6,871	1,792	1,655	3,424
Albany	894	721	322	64	64	194
Syracuse	655	262	676	217	205	254
Rochester	2,401	650	1,353	215	97	1,041
Baltimore	1,725	1,598	1,470	498	493	479
Boston	744	260	1,746	25	65	1,656
Detroit	1,318	236	799	200	59	540
Chicago	13,923	6,604	11,562	6,255	3,224	2,083
Washington	276	306	673	325	207	141
Milwaukee	971	242	4,210	1,798	214	2,198
San Francisco	5,630	1,170	6,897	2,901	1,679	2,317
Los Angeles	12,534	2,927	12,802	4,448	2,721	5,633
Seattle	2,146	318	2,724	1,326	527	872
Atlanta	1,009	4,976	1,532	454	603	475
Fort Worth	101	310	96	—	—	—
San Antonio	1,289	1,929	1,282	434	529	319
Totals	53,028	26,432	55,015	20,951	12,342	21,626

The 59th Anniversary Sale

The Sale of Inexpensive DRESSES and KIMONOS

Thousands of dresses, ginghams, chambrays and even all-wool jerseys are ready at Anniversary Sale prices that will brighten the home woman's clothing budget. There are bathrobes, too, warm and attractive, at big savings, and a small group of silk negligees.

Share now in The Sale of Inexpensive Dresses and let the other Anniversary Sales—*those in progress and those to come*—fill your every Fall need.

Left
Eiderdown Robes, in mannish style, edged with cord trimming. Soft, warm and very attractive. Girdled with silk cord. Tan, copen, rose and lavender. 36 to 44 **6.50**

Right
Another style in Eiderdown Bathrobes, at an Anniversary Sale Price. This one is trimmed with silk ribbon. Colors, tan, copen, rose and lavender. 36 to 44. **6.50**

Left
Wool Jersey of excellent quality, in walnut, cocoa, navy, copen, or rust, with collar and cuffs of white flannel, hand embroidered. Sizes 16 to 42. **8.75**

Right
New Fall Skirts — the one sketched is of all-wool novelty plaid, in gray and tan—other styles come in camel, tan, browns, gray and navy effects. Sizes 26 to 34 **5.95**

Left
Silk Negligees, trimmed. Only 40 in this lot, of different styles, colors and silks. Rose, copen, flesh, light blue and coral. Sizes 36 to 44. **8.75**

Right
1200 Dresses — Chambray, gingham and cotton crepe in a variety of pretty styles, similar to that sketched. Colors, blue, lavender, green. 36 to 44. **1.00**

Left
Gingham Dresses of plain color, green, copen and lavender. Sizes 36 to 46. Two models, one sketched. These dresses are hand embroidered. **2.95**

Right
Another style in Wool Jersey —black, navy, copen, Flemish blue, platinum, powder blue, fallow, fox and Havana brown, artichoke and myrtle greens. 14 to 44 **8.75**

Left
Women's and Misses Knickers of several different kinds of imported wool fabrics, all practically one model. Colors are brown or gray. 26 to 34 waist bands. **4.95**

Right
Beacon Cloth Bathrobes, in excellent designs, well made, and of wonderful quality. Colors, tan, gray, blue, red. Sizes 36 to 44. **6.50**

Garment Store—Second Floor

The Shepard Stores
Owners of Broadcast Station WNAC, Boston

Fenn Renominated

Hartford, Sept. 17.—Congressman E. Hart Fenn, of Wethersfield, was renominated for Congress from the first district by the Republican district convention here. He was unopposed.

"TAKE ELEVATORS TO 3rd FLOOR AND SAVE MONEY"

BOSTON WHOLESALE MILLINERY CO.

59 Temple Place, Blake Bldg.

3rd Floor Elevator Service, Cor. Washington St.
Over Andrew's Shoe Store Opposite Kresge's

Felt and Velvet HAT SALE

$1.89---$2.96---$3.96---$4.96

SILK VELVET APPLIQUE FLOWER $2.96
FELT HAT $1.89
FELT HAT APPLIQUE FLOWER $3.96
FELT HAT CHENILLE HAND EMBROIDERED $4.96
FELT HAT EMBROIDERED FLOWER AND RIBBON $4.96

North Shore Folk Giving Dance at the Essex County Club

By BETTY ALDEN

A BAND of North Shore folk are playing host at a small dance taking place at the Essex County Club at Manchester on Saturday, October 4.

The affair is quite informal, being gotten up to pass the time of evening away and to entertain the friends of the enterprising group responsible for it.

Among the names appearing on the invitations are Mr. and Mrs. George L. Batchelder, Jr. (Katherine Abbott), whose marriage last February brought out in full force Boston's "first-family" contingent for the Trinity Church ceremonial; young Mr. and Mrs. George R. Fearing, 3d (Vera Howell), also of the Manchester colony, whose domicile was blessed not long ago by the arrival of a tiny newcomer; Miss Katherine Lane, whose skill with the chisel and mallet is fast winning considerable renown for the talented daughter of Mrs. Gardiner M. Lane; Miss Ella Snelling, the Robert B. Choates, Mr. and Mrs. Francis B. Lothrop (Katherine Abbott), the latter the sister of Mrs. Batchelder; Mr. and Mrs. John Mitchell (Elizabeth Caswell), their wedding of a year ago this month a long-to-be-remembered nuptial event of the North Shore; Mr. and Mrs. William Dexter, the Henry P. Kings, Jr., with dainty Miss Frances Weld of the red-gold locks and her brother, George Weld, completing the jolly band.

It isn't so very often that a terpsichorean affair takes place unless it be a large function staged for some charity or other. So that the smaller events are all the more welcome when they do take place. Those fortunate enough to be bidden have far more room in which to attempt the latest intricacies of terpsichore—an opportunity of which they are frequently deprived at the larger dances.

APROPOS of Manchester-by-the-Sea, members of that notable colony were delighted to hear that Mr. and Mrs. Andrew Carnegie, 2d, and Miss Nancy Carnegie have returned from abroad and are to spend the Fall months there.

"Seawold," the Carnegie place, has been occupied this Summer by the Andrew Andersons of St. Augustine, Fla., who plan to remain there into October, so that the Carnegies may take another house for their Fall sojourn on the Shore.

Sometime in December the Carnegies will doubtless go South to their Winter home on Cumberland Island, Georgia.

It was on this lovely island, which is owned by the Carnegies—their's is the only house on it—that the ceremonial took place last March which transferred Miss Lucy Carnegie, the younger daughter of the house, into the bride of young Phineas Shaw Sprague, son of the Phineas W. Spragues of Commonwealth avenue.

MRS. GEORGE R. FEARING, 3D

Mrs. George R. Fearing, 3d (Vera Howell), is of the group staging a dance at the Essex County Club in Manchester on October 4. (Photo by Bachrach.)

Quite a good contingent went South for the ceremony, which was solemnized in the unusually lovely gardens of the Carnegie estate. The young people, following their long wedding journey abroad, are now in Maine. They are to make their home in Boston.

Society Notes

MR. AND MRS. OLIVER AMES will remain at their Pride's Crossing estate for another month before coming to their intermediate home at North Easton.

Mr. and Mrs. Samuel K. Lothrop (Rachel Warren) are receiving congratulations on the birth of a son, born to them at the Mt. Vernon home of her mother, Mrs. Fiske Warren.

Mr. and Mrs. Charles Hopkinson of Cambridge are expected to return the latter part of this month from their Summer sojourn abroad.

Newell Bent, with Miss Margaret Bent and Newell Bent, Jr., recently arrived from Boston at the Mt Pleasant House in the White Mountains.

William Astor Drayton has taken for the season the Ingalls cottage at Tuxedo. Mr. Drayton's daughter is Mrs. William Phillips, wife of the recently appointed ambassador to Belgium.

Mrs. Theodore Frothingham, Jr., is returning to Beverly Farms following her ten-day visit at Buzzards Bay.

Colonel and Mrs. Robert Elliot Goodwin, who sailed for Europe early in August, are planning to return to their Hamilton home after October.

Mr. and Mrs. Reginald Boardman of Marlboro street will return very shortly from their Summer spent on foreign shores. They will probably spend some time at their Manchester place before opening the town house.

Mrs. Herbert F. Otis and her daughter, Miss Mary Otis, recently arrived for a stay at the Edgehill in Nahant.

WOMEN DEMAND DOLLS WITH AMERICAN FACES

"We want New England dolls with American faces, not foreign faces, sold here."

This was the sentiment at the meeting of the Woman's Board of Trade in the Colonial building when a number of women called for a halt of selling foreign dolls with foreign faces in New England.

Correct Fall and Winter Styles—Beautifully Illustrated and described in our FORECAST OF FALL FASHIONS, Sept. 23rd American.

DEPORTATION FACES UNION ORGANIZER

Sydney, N. S., Sept. 17.—A special investigating board appointed by the Canadian minister of immigration will meet here September 27 to decide whether Ben Legere of Lawrence, Mass., One Big Union organizer, is to be deported to the United States.

A preliminary board declared Legere to be technically liable to deportation and appeal was taken to the minister at Ottawa.

WEALTHY WOMAN DIES A SUICIDE IN CHICAGO

Chicago, Sept. 17 (Universal).—Hanging from a tree in the dense shrubbery skirting the public golf course at Jackson Park, the body of Mrs. Esther Lavine, 55 years old, wife of a retired wealthy wholesale merchant of Patterson, N. J., was found. It is believed that Mrs. Lavine took her life, when she learned her husband had instituted divorce proceedings.

Why keep a coal hod on the kitchen floor?

IT just means more dirt and dust in the kitchen. See how the Fortress Crawford does away with this.

It has two compartments in the base, one for the coal hod and the other for the ash hod. To put coal on the fire, just swing open the hinged door and there's the hod. When you are through with it put it back, shut the door and it's out of sight and out from under foot.

And that's only one of the good points of the Fortress. It has Crawford Single Damper Control which gives perfect regulation of oven-heat at all times, an extra-roomy oven with heat indicator, and a glossy black finish that's a joy to keep clean.

Crawford Ranges are New England Products, built in the finest stove factory in the world at Watertown, Mass.

Walker & Pratt Mfg. Co.
31 UNION STREET, BOSTON

Crawford Ranges

CLEVER COMEDY AT PLYMOUTH FINELY ACTED

"Spring Cleaning" Offers Frank Discussion of Intimate Home Problems

By NICHOLAS YOUNG

AN evening spent with "Spring Cleaning" brought its own reward in the shape of new convictions that there is still a measure of good comedy in evening clothes and smart frocks—that is, if you have Frederick Lonsdale to write it and an ingenuous cast to interpret it.

Which means, in particular, that a quartet of the Selwyns' best player folk led you upon a merry, audacious journey at the Plymouth last evening, achieving results that not only cheered but which stirred renewed hopes for a brighter theatre.

FINELY ACTED.

It is just as well to concede that few, if any, plays offered for recent inspection have been fortified with a finer variety of acting strength. In the face of so much artistic display it was difficult to arrive at a fair starting point, except that Mr. Lonsdale's comedy doubtless would stand on its own two feet even with less vigorous support.

However, that may be, Arthur Byron, Estelle Winwood, Violet Heming and A. E. Matthews made things so deadly certain by the quality of their talents that "Spring Cleaning" will be held in happy memory for months to come. "Spring Cleaning" may be life as you find it in select English circles or it may be just smart dramatic dialogue and daring situations adroitly woven together into sound theatrical fabric—at matters little. But there was no safe or guarded escape from the enjoyment Mr. Lonsdale's mirth had in be extended two weeks until Saturday, October 4th?

ETERNAL TRIANGLE.

Again it was the old and eternal triangle, this time with the solution in the hands of a girl of the streets, admirably played by Miss Winwood. But no less certain was Mr. Byron's fulsome evening as the husband who emphasized his wife's folly in playing with fire by introducing a street walker into his own home at the height of a gay but questionable dinner party.

It was no celebration for those who wished to escape scandal and disgrace—but the lady of the street did bring things to a point for open debate.

In the ensuing battle of wits Mr. Byron and Miss Winwood had much the best of the argument, though Miss Heming and Mr. Matthews held their own convincingly with the moral tide turned against them.

"Spring Cleaning" fairly sizzles with biting sarcasm and with its more than frank discussion of intimate home problems. And it seethes with penetrating comedy—not the rollicking, uproarious fun of farce, but the stimulating good humor that is discovered only in well written and intelligently acted plays of easy understanding. It tosses a tick you are bound to feel.

Shopping with Priscilla Price

She finds the unusual and tells of good values every day

SHOVEL AND HOLD

A LITTLE PEARL shovel is for salt. 35 cents. About 2 inches long. Just fits in salt cellars. Nice with silver. Bowl-shaped spoons, too. Same material and price. Use it after you have ——

FASTENED EACH END of ear of corn to little nickel plated holders. 25 cents a pair. Neat. Keeps hands clean. Easy to push in. Corn tastes better on cob than cut off with knife.

A LIQUID WAX cleans your furniture as it polishes. 50 cents a can. Good size. Good for the wood, too. Not sticky. Apply a few drops with damp cheesecloth. One of best brands. Quick results.

DON'T HEM AND HAW about getting a hem even. A nickel-plated marker is adjustable to any width up to 4 inches, and is also good for measuring distance between buttons, hooks, or snaps, braid, tgimmings. 19 cents. Hole in end for ribbon which you attach to sewing bag. Handy. Saves time and worry.

WIDE BINDING comes in pink, blue or white, for blankets. 5 yard piece, 50 cents. Nice quality. 2 inches wide. Washable. Choose color to match stripes at top of blanket. Keeps edges of blankets from tearing and stretching.

FUR BANDING is a lovely soft brown and costs only $1.98 a yard. Looks like beaver, only little longer fur. Soft, silky and becoming. Trim a cocoa kasha dress with it. Another kind, imported from Holland, is a little narrower, but just as soft and fluffy. $1.75 a yard. Lovely soft brown. Nice on tan or brown dresses. New for hats, too.

BOWKNOTS, CIRCLES and fancy or plain shapes of Sheffield silver are made into little cuff pins. 25 cents a pair, 3 pairs for 69 cents. Dainty. Good looking. You can afford to lose them, but you'll feel just as badly as if they were expensive, they're so nice.

THE WORLD RESTS on 2 squares. Of chocolate, wrapped in tinfoil and tied to its base with blue satin ribbon in pretty bow. 50 cents. It opens for small candies at a children's party. Countries and cities plainly marked. About 5 inches high. Finest chocolate. New favor. Colorful.

BEFORE YOU REST, comb and brush your hair with a hygienic brush specially made to remove dust and stimulate circulation of scalp. Aluminum face holds extra stiff bristles and makes brush easy to wash. In box with black comb, 89 cents. Comb has both coarse and fine teeth.

HOLD a consultation with me on any subject. I can answer all questions on hair dyes, dresses, furs, shoes, hats, dishes, gifts, parties, favors, room decorations and hangings, etc. There is no charge. Send loose stamp, DO NOT send envelope, care Boston American, Winthrop Square.

PRISCILLA PRICE.

Copyright, 1924.

CHILD AIDS JUDGE TO DECIDE HER CUSTODY

Worcester, Sept. 17.—Teresa Pascarini, a pretty eight-year-old girl, aided Judge William T. Forbes in Probate Court, to decide between her aunt, who has reared her since she was two months old and her father John Pescarini of Lancaster, as to whom was to have her custody.

Judge Forbes made his decision in favor of the father after the child said she preferred to live with him. He has paid the aunt to bring up the little girl since the death of his first wife. The girl promised that she would always be kind to the aunt and would visit her regularly.

Amusements

SYMPHONY HALL
Opening, Sept. 21st, Mat. and Night
SOUSA AND HIS BAND
Lieut.-Commander JOHN PHILIP SOUSA, Conductor
—Complete Change in Style and Structure—Introducing Jazz Music, the Double Quartette of Saxophones; the Xylophone Duet; Every Style and Novelty in the Music World. Sousa's Greatest Tone
Prices $1, $1.50, $2. Plus War Tax
Seats on Sale at Steinert and Symphony Hall

LOEW'S STATE
Mon. Am., Continuous from 1:00 P. M.
GREAT METRO-GOLDWYN PROGRAM
"SINNERS IN SILK"
A Thrilling Romance of Rejuvenation with CONRAD NAGEL, ELEANOR BOARDMAN, ADOLPHE MENJOU
LAURETTE TAYLOR
in J. HARTLEY MANNERS' Stage Success
"ONE NIGHT IN ROME"

LOEW'S ORPHEUM
Continuous 9:15 A. M. to 10:30 P. M.
Paramount presents
GLORIA SWANSON
In MANHANDLED
The Season's Sensation
SIX ACTS
ROBERT KINNEY & Co.
in Some Inspiration of 1924
KLASS & BRILLIANT
LA COSTE & BERANE
Harry Garland
Other Acts
Rudolph Valentino in MONSIEUR BEAUCAIRE

Let's Do Some Thinking!
Why do you suppose this engagement had to be extended two weeks until Saturday, October 4th?
'Abraham Lincoln'
Tremont Temple
Twice Daily 2:00 and 8:20
A First National Picture

KEITH'S
NOW
Thomas Meighan in The ALASKAN
by James Oliver Curwood
A Paramount Picture

ST. JAMES
Each Day 202 EXCEPT MON. EVE. 8:15
BOSTON STOCK COMPANY in
Good Gracious, Annabelle
Seats at Filene's, Shepard's, Jordan's, White's

BRAVES FIELD
THURSDAY AT 3:15
BRAVES vs. CHICAGO CUBS
Tickets at Partridge's, 49 Franklin Street
Telephone Congress 4010

GAYETY
TWICE DAILY 2:00 & 8:00
BURLESQUE and VAUDEVILLE
HAPPY CYDDE'S MISS

WALDRON'S CASINO
NIFTIES OF 1925
ALSO 2 PICTURES
Continuous from 12:30

BOSTON THEATRE
CONTINUOUS

BOWDOIN Sq. Theatre
Continuous from 10:30
ORTH & COLEMAN'S "TIP TOP MERRYMAKERS," with 25 people featuring CLIFFY HEDGER, "ENEMY SEX," with Betty Compson, Also "CON-NECTICUT," with Marie Prevost. "INTO THE NET," Mutual Story. NEXT WEEK—"MERTON OF THE MOVIES"

HOWARD
"SMILES AND KISSES" BURLESQUE with GUS LEON, PRINCESS DOVER, Vaudeville and others. A big show with something doing every minute. Ask the man who has been there.

GORDON'S OLYMPIA
HIM-TIN-TIN
The Wonder Dog in "FIND YOUR MAN" South Turbington's "THE TURMOIL"
Pretty Girls, Big Show, Big Time, Big Acts

GORDON'S OLYMPIA
Colleen Moore & Conway Tearle in "PLUNDERING WITH LOVE"
Also Big Vaudeville Show

GORDON'S FIELDS CORNER
CECIL PREFORD in "CORNERED"
Tuesday & Wednesday Tristan & Allen Colleen in "BETWEEN FRIENDS"

Dance and Dine

DINE and DANCE
BLACK ROCK HOUSE
Jerusalem Road, No. Cohasset
Steak, Chicken and Lobster Dinners
Dancing Every Evening 8 to 12
Kearns' Famous Orchestra
No Cover Charge Tel. 400

Amusements

HOLLIS Last 8 Times $2 Mat. Today
The Red-Blooded Comedy-Drama
HELL-BENT for HEAVEN
AWARDED THE PULITZER PRIZE FOR AMERICA'S BEST PLAY
NEXT MON. SEATS NOW
CHARLES DILLINGHAM Presents
CYRIL MAUDE
In "AREN'T WE ALL?"

SHUBERT EVES. at 8 SHARP Mats. Wed. & Sat. 2:15
1st POP. $2 MAT. TODAY
HAVE YOU SEEN VENUS?
INNOCENT EYES
Exactly as Presented First Night
What a Chorus! Oh, What a Chorus!

COPLEY THEATRE Tel. B. 5401 Evs. $2.5 Mats.
1st POP. MAT. TODAY
LUCILLE LA VERNE IN SUN UP
A TALE OF THE CAROLINA HILLS

SHUBERT BOSTON OPERA HOUSE
EVES. 8:15 MATS. WED. & SAT. 2:15
1st POP. $1 MAT. TODAY
DE WOLF HOPPER COMIC OPERA CO.
Elaborate Revival of
"THE MIKADO"
AT POPULAR PRICES
NEXT WEEK—ROBIN HOOD

SHUBERT WILBUR EVES. at 8:10 POP. MAT. TODAY 2:10
The Little Giant of Musical Comedy
"LITTLE JESSIE JAMES"
7th SNAPPY WEEK
WITH THE JAMES BOYS
(A PAUL WHITEMAN BAND)
FASTEST MUSICAL COMEDY OF THE SEASON

SHUBERT-PLYMOUTH EVES. at 8:30 Mats. Thurs. & Sat. at 2:30
POP. $2 MAT. TOM'W
SPRING CLEANING
VIOLET HEMING ESTELLE WINWOOD
ARTHUR BYRON ~ A.E. MATHEWS

SYMPHONY HALL
TWICE DAILY 2:15 & 8:15
FRANK LLOYD'S
The SEA HAWK
With Rafael Sabatini
FIRST NATIONAL PICTURE
Tickets may be purchased at Filene's, Jordan Marsh, Shepard Norwell and R. H. White Co.

KEITH'S
Week of Sept. 15: Mat. 2:15; Eve. 8:15
SAVOY HOTEL Orchestra of London DIRECTED by Frank Dio Dato
Ethel Grey Terry "Hitchens" Bob Hall Nancy Ross—Comedy
DANNY DUNN With Ann Abe & Freddie Arnaut Bros. in Comedy
O'Hanlon & Zambuti

MODERN BEACON
SAME PROGRAM AT BOTH THEATRES
THOMAS MEIGHAN JAMES OLIVER CURWOOD'S The ALASKAN
A BATTLING FOOL
EVA NOVAK—WALLY FAIRBANKS

MAJESTIC EVES. 8 Mats. Wed. & Sat. 2:15
MUSICAL COMEDY KNOCKOUT
GOOD CHOPS Presents
MR. BATTLING BUTTLER With Charles Ruggles and 60 DANCIN' CHAMPIONS

COLONIAL NEXT MON. SEATS TOM'W
TWO WEEKS ONLY
ARTHUR HOPKINS presents
ETHEL BARRYMORE
in The SECOND MRS. TANQUERAY
By SIR ARTHUR WING PINERO

COLUMBIA
LONDON GAIETY GIRLS
PEPPY CHORUS OF YOUTHFUL BEAUTIES

GORDON'S
BEGINNING TODAY MAT. DAILY
Miss Orpha Diamond
LIONEL ATWILL and his Company
in "THE DEVIL"

FIRST POP. MAT. TODAY 50c to $2
ONLY 14 MORE TIMES TO SEE
"Ada-May renew triumphs in lively musical comedy."—American
ADA-MAY in
"LOLLIPOP"
HENRY W. SAVAGE'S MUSIC & DANCING HIT!
TREMONT THEATRE Evs. at 8:15. Mats. Wed. & Sat. at 2:15

Death May Rob Hub of Dr. Duft and His Famed Felt Hat

Right in the midst of New England Week comes the news of the threatened loss of a famous New England institution—Dr. John Duff and his white felt hat.

For thirty years Dr. Duff's white hat has ranked with Faneuil Hall Market and the pigeons on Boston Common as something more Boston than Boston itself.

His tall, dignified personality with its showy sartorial peak is known to every Bostonian, but especially the thousands of poor to whom he generously gave of his professional service.

Now he is at the Carney Hospital fighting a losing battle with sickness. He has rallied several times from an operation, but physicians report his condition low.

Friends are recalling the famous reply he made when someone asked him how he kept his white hat so clean.

"I don't," he said. "This is a new one."

Dr. Duff lives at No. 5 Dexter row, Charlestown.

Marks 102d Birthday

Los Angeles, Sept. 17.—Former Senator Cornelius Cole celebrated his 102nd birthday with his daughter and other relatives at their Hollywood home today.

'USE YOUR EYES' LISTS MUST BE MAILED

Competitors in New England Contest Have Until Midnight Saturday

Participants in the Boston American's $1,700 "Keep Your Eyes Open" competition, one of the features of a first wonderful and memorable New England Week, must be sure to have in mind a few important points.

First of all, your list of Made-in-New England articles, seen on exhibition during New England Week, must be in the mail not later than midnight on Saturday of this week.

Lists are NOT to be delivered at this office by hand. Each MUST be mailed.

Envelopes should be addressed to "New England Editor, P. O. Box 221, Boston, Mass."

Please make sure of the above points. The list must be MAILED. It must be mailed not later than midnight on the coming Saturday. The envelope should be addressed as above, to P. O. Box 221, Boston, Mass.

FURNISH INFORMATION.

In compiling your list, for the purposes of this competition, remember to furnish the information asked for.

First, the name of the New England-made article. If it has a trade-mark name, give that.

Second, the name of the manufacturer or producer.

Third, the name of the New England city or town in which the article was made or grown.

Fourth, the name of the merchant in whose establishment it was seen.

Fifth, the location of that establishment, as "Main Street, Worcester, Mass."

NUMBER YOUR ARTICLES.

Competitors will greatly accelerate the official count and the announcement of the awards if they will number the articles. If, for example, you report 377 different New England-made articles, it will help a lot if you will number them, from No. 1 to No. 377, inclusive.

It may be a trifle late to say more about the $1,700 in awards, but all of us like to talk about the money we are about to get.

For the largest list of New England products seen on exhibition this week by any one reader, and reported to the Boston American in accordance with the plan of this competition, The Boston American will pay $500 in cash.

For the next largest list, $200 in cash.

The thirty-five other awards are "district" awards, seven for each of five districts. Each district will have one award of $100, one of $50, one of $25, one of $10 and three of $5 each.

The districts are: One, Massachusetts; 2, Maine; 3, New Hampshire; 4, Vermont, and 5, Rhode Island and Connecticut, combined.

REVERE WOMAN AIDS IN WINNING CUPS

MRS. ELIZABETH HANKEN

President of Ladies' Auxiliary of Revere Post, Veterans of Foreign Wars, photographed with the three cups won by the post.

REVERE POST WINS THREE AWARDS

For the first time in the history of the Veterans of Foreign Wars a Massachusetts post has been awarded three first prizes at a national convention of the association.

At the convention just finished at Atlantic City, the Revere Post, Veterans of Foreign Wars, was awarded a first prize for having the best mounted drill team. The second first prize cup was given to the ladies' auxiliary of the post, for making the best appearance in the convention parade, and the third cup was taken by the same organization for having the largest delegation in the parade.

The Revere Post competed with more than 1,300 other posts throughout the country.

Mrs. Elizabeth Hanken, president of the ladies' auxiliary of the Revere Post, who designed the Paul Revere costumes for the drill team, was complimented by the newly-elected Commander-in-Chief General Dunn, for her work in making the convention a success, and he tendered a reception in her honor.

PEKIN FORCES GRAPPLE WITH MANCHUS

Shanghai, Sept. 17 (A.P.)—Renewed evidences of the spread of China's sectional civil war in the Manchurian-Chihilian front were contained in Pekin reports received here, telling of a battle at Chaoyang, where the forces of General Chang Tao-Lin, Manchurian war lord, were said to have clashed with those of General Wu Pei-Fu, military head of the Pekin government.

For the past thirty-six hours the rival Klansmen and Chekiang armies have been deadlocked in fierce battles waged along a front approximately 100 miles long west of Shanghai.

Tien Tsin reports from Urga, seat of the Mongolian government, said that a dozen foreign residents—American, British and Danish—were detained there as the result of a political disturbance. The report said that Premier Damsan of Mongolia had been shot by order of the Moscow Soviet, which is said to be plotting for the return of Mongolia to China.

Mukden-Pekin R. R. Believed Guarded

Pekin, Sept. 17 (A.P.)—Any attempt to employ the Pekin-Mukden railway for an invasion similar to that of 1922 is believed to be precluded by the preparations of the Chihli forces which are considered adequate to halt Chang Manchu, war lord, at Shanhaikwan.

What Women will wear—illustrated and described—FORECAST OF FALL FASHIONS supplement Sept. 23rd American.

Tracks of Ancient Elephant Found in Prison Floor

Reno, Nev., Sept. 17.—Tracks of an ancient elephant mysteriously banished "shambling off to his grave, where he sank to rise no more," embedded in the natural floor of the Nevada State Penitentiary at Carson City, were today described as "one of the wonders of the world" by Dr. John C. Merriam, paleontologist and president of the Carnegie Institute at Washington, D. C.

Dr. Merriam, attracted to Nevada by discoveries of relics of prehistoric man, was the guest of Governor Scrugham and Dr. J. Claude Jones of the University of Nevada.

After inspecting the relics at the prison, Dr. Merriam urged that precautions be taken to preserve them and that further excavations be done.

PARK BOARD IS DEFENDED BY CURLEY

Filling in Contract Awarded to Coleman Firm Has Mayor's Approval

Backing up the members of the Park Commission to the limit, Mayor Curley today will place before the commissioners the report of the Finance Commission which sets forth the city was overcharged $294,000 by the contracting firm improving the Strandway.

The Mayor lost no time in replying to the report of the finance commission declaring that he believed there would be "no difficulty in establishing beyond a reasonable doubt that your Commission in this case, as in substantially all previous cases, is in error."

The Fin. Com.'s report boldly charges that the contracting firm of J. C. Coleman & Sons' Company received $294,000 for "filling in" at Columbus Park, in South Boston, but that engineers employed by the finance commission can find no traces of this work.

BLAMED INDIRECTLY.

The report also charges that the contract which the city entered into with the contracting firm has been broken and that the contractors did not live up to the agreement, using rubbish in making the fill, instead of dirt, sand and loam as provided in the contract.

While the report of the Fin. Com. does not attack directly the members of the Park Commission, yet it is worded in such a manner that the Mayor and members of the Park Commission are tacitly blamed for permitting the contractors to secure more than a quarter of a million dollars for work never performed, or the traces of which have disappeared.

The Finance Commission in its report declares that the extravagance of the Park Commission is so flagrant that "action should be taken by a tax payers' committee in the courts to prevent further waste of the city's money and to have the amendment to this contract, made on August 7, declared void."

NOT PASSED ON.

The commission asserts that "the contract was twice amended by the Park Commissioners, with the approval of Mayor Curley, 'in an attempt to legalize the over-payments already made to the contractor.'"

One of the amendments, according to the report, was made after a conference of the park commissioners with John A. Sullivan, counsel of Mayor Curley, who acted as counsel for the contractor.

"The city was not represented by counsel," says the Fin. Com. "nor did the law department pass upon the amendment. The amended contract was approved by his Honor the Mayor."

SAVES LIFE BY OBEYING ORDER OF CROOK

Roxbury Man Puts Out Match When Intruder Issues Command

It wasn't creamy cookies or luscious doughnuts that brought the crook who broke into the gentle slumbers of the Burkes at No. 144 Huggins street. It was a man under Mrs. Catherine Burke's bed.

Mrs. Burke screamed somewhat when she heard a strange noise in her bedroom and Mr. Burke who was deep in the arms of Morpheus emerged out of it and came in with a lighted match.

The light discovered the intruder so much that he came out from under. But he held in his hand something, that looked like a gun.

"Put out that match or I'll blow your head off," the intruder ordered Burke, sacrificed the flicker in favor of his head and the caller stepped out through the rear door of the house.

The police are on the trail.

Deviled Eggs

To the yolks of ½ dozen hard-boiled eggs, add 1 teaspoonful olive oil, a little lemon juice, ½ teaspoon each of grated onion and parsley, finely chopped, 1 teaspoonful Lea & Perrins' Sauce; mix thoroughly, then refill whites and serve on lettuce leaves.

LEA & PERRINS' SAUCE
THE ORIGINAL WORCESTERSHIRE

Genuine BAYER ASPIRIN

SAY "BAYER ASPIRIN" and INSIST!

Unless you see the "Bayer Cross" on tablets you are not getting the genuine Bayer Aspirin proved safe by millions and prescribed by physicians for 24 years.

Safe — Accept only "Bayer" package which contains proven directions. Handy "Bayer" boxes of 12 tablets. Also bottles of 24 and 100—Druggists.

Aspirin is the trade mark of Bayer Manufacture of Monoaceticacidester of Salicylicacid

Children Cry for

Fletcher's CASTORIA

MOTHER:— Fletcher's Castoria is a pleasant, harmless Substitute for Castor Oil, Paregoric, Teething Drops and Soothing Syrups, prepared for Infants and Children all ages.

To avoid imitations, always look for Proven directions on each package. Signature of Chas. H. Fletcher. Physicians everywhere recommend it.

New England Week—Sept. 15th to 20th

To *know* New England products Is to *want* New England products *Nationally and Favorably Known*

Made in New England *used everywhere*

DOTEN-DUNTON Office Furniture—in genuine mahogany—has been the choice of America's leading banks and business houses for nearly a quarter-century. The first complete outfit of sanitary office furniture was originated and sold by Doten-Dunton. Companionship Outfits, so much in demand today, were likewise originated by the skilled craftsmen of this organization. For exceptional merit, Doten-Dunton furniture was awarded a Gold Medal at the Panama Exposition—(the only furniture manufacturer so honored.)

"THE STANDARD OF COMPARISON"

In every way, Doten-Dunton Office Furniture is truly representative of the traditions of progressive New England products which are constantly building prestige and good will for New England—and its output.

Doten-Dunton Desk Co.
72 Franklin Street Boston, Mass.

Step in and view the interesting exhibit on our floors New England Week.

Use Your Eyes and Win a Prize

1st Grand Award $500
2nd Award $200

35 other cash awards will be paid to the seven persons who live in each of the following districts and who send in the largest lists of the New England products they have seen on display in the retail stores of New England during New England Week, September 15th to 20th, both dates inclusive.

	Mass.	Maine	N. H.	Vermont	R. I. & Conn.
1st Award	$100.00	$100.00	$100.00	$100.00	$100.00
2nd Award	50.00	50.00	50.00	50.00	50.00
3rd Award	25.00	25.00	25.00	25.00	25.00
4th Award	10.00	10.00	10.00	10.00	10.00
5th Award	5.00	5.00	5.00	5.00	5.00
6th Award	5.00	5.00	5.00	5.00	5.00
7th Award	5.00	5.00	5.00	5.00	5.00
Total	$200.00	$200.00	$200.00	$200.00	$200.00

Grand Total $1700.00

All to be paid to residents of New England men and women over 18 who mail in before midnight Saturday, September 20th, 1924, the largest total number (listed as required) of different New England products seen on display in retail stores, anywhere in New England during New England week, September 15th to 20th, both dates inclusive.

Study These Rules Carefully

FIRST: Give name or trade mark name of the New England Product. Example: "Hall Mark Silver."

SECOND: Give the name of the maker. Example: Crittenden Mfg. Co.

THIRD: Give the town in which it is manufactured. Example: Hingham, Massachusetts.

FOURTH: Give the name of the store where you saw it exhibited. Example: J. H. Houghton & Co. Brockton, Mass.

FIFTH: Put the date at the top of your list and send in your complete list at one time.

ADDRESS NEW ENGLAND EDITOR, BOSTON AMERICAN, P. O. BOX 221, BOSTON, not later than midnight, September 20th.

DRAKE & HERSEY CO.

Another Wonderful Living Room Special

which cannot be found elsewhere

WHY buy ordinary Living Room Furniture of commonplace tapestry or velour When you can buy this high grade Chippendale Suite with genuine Jacquard covering for $179.50

For 3 Days Only

Thursday, Friday and Saturday

These high grade Chippendale Suites are made especially to our order by one of the largest and best known manufacturers in N. E.

This 3-piece Chippendale Living Room Suite consists of full size Cogswell Chair, large Fireside Wing Chair and 68 inch Divan, all in Antique Mahogany Finish covered in very fine five-tone silk finished jacquard.

This suite is custom built, screw dowelled, glued and blocked. Cushions are removable and filled with the well known nationally advertised "Nachman Spring Unit."

Through our new Trade Acceptance plan you may purchase at our regular cash prices and have a whole year to pay if you so desire.

Open all day Sat. DRAKE & HERSEY CO. 84 CANAL ST. Between North Station and Haymarket Square Goods held free for future delivery

100 REPORTED DEAD IN FLOOD IN JAPAN

40,000 Houses in Tokio Are Flooded; 300 Missing in Village

Tokio, Sept. 17 (A.P.).—Floods following a heavy typhoon, have inundated many parts of Japan. The death list may reach 100.

Forty thousand houses in Tokio have been partly flooded, and 300 persons are reported missing in one village in Saitama Prefecture.

Landslides following the floods killed several persons in Chiba Prefecture.

Auto Theft Cleared Up Before Owner Knows Car Is Stolen

Morris F. Cargir of Roxbury got record service when he reported to the police that his auto had been stolen.

"Sure," said the sergeant. "We know all about it. It was taken from Brighton, where you left it. It was wrecked in Quincy. The wreck burned up, the thieves ran away, the Quincy police arrested them, and we have them here if you'd like to look them over."

"Gosh," said Mr. Cargir (or words to that effect), "I just found out it was gone."

SEEK LOCAL MEN IN FILLING STATION MURDER

South Portland, Me., Sept. 17.—The murder and robbery of Alfred A. Cook in a gasoline filling station at Vaughan's Bridge was characterized as a "local job" by the authorities. The day's receipts of the station, believed to be $47.78, as shown by the cash register slip, were missing. Search was being made for suspicious characters.

CORNS

Lift Off—No Pain!

Doesn't hurt one bit! Drop a little "Freezone" on an aching corn, instantly that corn stops hurting, then shortly you lift it right off with fingers.

Your druggist sells a tiny bottle of "Freezone" for a few cents, sufficient to remove every hard corn, soft corn, or corn between the toes, and the foot calluses, without soreness or irritation.

2 pairs for $1.

THE new Ipswich Duo-Pack is a chock-full dollar's worth. Good style in perfect fitting socks, and lots of wear to go with it. Ask for Duo-Packs wherever you buy hosiery for yourself.

IPSWICH DUO-PACK HOSIERY

IPSWICH MILLS, Ipswich, Mass.

LAWRENCE & CO., Selling Agents, BOSTON

BLODGETT, BROWAY & WEBBER, 140 Harrison Ave., Boston. Exclusive Wholesale Duo-Pack Distributors for New England.

RADIO AMAZED NATIVES IN FAR NORTH

MacMillan Says Arctic Folk Believed the White Men Wound Up New Machine

Wiscasset, Me., Sept. 17.—Motion picture competition found its way even into the Arctic waste last Winter, according to Captain Donald B. MacMillan, whose expedition returning after fifteen months in the North, left Sydney, N. S. for this, its home port.

When the Schooner Bowdoin carrying the MacMillan party left last year part of her equipment was a motion picture outfit. The explorers believed that they would be the sole proprietors of a picture show in the Arctic regions, but when they reached Greenland they found a rival. They were invited to attend a motion picture entertainment on board the Canadian Government Steamer Arctic.

"We took the two ultra modern developments—Motion pictures and radio—direct to a people who live and think exactly as their ancestors did 2,000 years ago," Dr. MacMillan said.

"What did they think of them? I don't know. The interpreters said they expressed wonder and the belief that the white man can do anything.

"For my part I think some of them believed the radio was merely a machine like the phonograph that we wound up below decks. We told them the people they heard were speaking thousands of miles away, but I doubt if many of them were capable of understanding. It must have been a severe tax upon their primitive imagination."

POLICE FUNERAL FOR PATROLMAN P. W. TOLAND

A police funeral was today accorded Patrolman Patrick W. Toland of the Charlestown station, for more than twenty-nine years a member of the Boston Police Department, who died Sunday at his home, No. 317 Bunker Hill street, following a year's illness. Several years ago, while making an arrest, he was stabbed in the back, and while he recovered temporarily he had never been well since. At St. Francis de Sales Church a solemn high mass of requiem was celebrated by the pastor, Rev. Thomas J. MacCormack, with Rev. George J. Quigley as deacon and the Rev. Francis X. Quinn as sub-deacon. A detail of sixteen patrolmen in charge of Sergeant Patrick J. Magner acted as escort.

BOSTONIANS HIT ADVOCATE OF POLYGAMY

Mayor, Lawyers, Preacher, Doctor, Scrubwoman, Reply to Kummer's Challenge

Why not polygamy?

"Marriage, as an institution, is falling into disrepute."

Frederick Arnold Kummer, the novelist, writing in the current Smart Set, says so.

Setting the marital relationship frankly up for a target the writer riddles it with its own weapons. The testimony of men and women who have run the gamut of its glamour and its cramped, drab monotony, is written into the records of civil courts the world over, he declared. Society needs polygamy, says Kummer.

New York answered Kummer pro and con. Boston has pricked up its ears.

WHAT BOSTON THINKS.

Would polygamy empty the divorce session in Suffolk Superior Court and give Judge Dolan's ears a rest?

Would it substitute interest for ennui?

Would it be "happiness ever after" when the marriage contract had blanks for additional entries?

Everyday folks—a mayor, a preacher, a doctor, a writer, the woman attorney who drew up the uniform divorce laws for the National League of Women Voters:

"First of all, I'm opposed to the abolition of marriage.

"Economically and socially, in our present stage of civilization, polygamy is impossible. The average man would find it impossible to support several wives and their children. On the other hand, if they must contribute to their own support, why any ceremony at all?

"Marriage has not fallen into disrepute. There are more divorces today, not because marriage was formerly more successful, but because women have grown out of their four walls. They are less willing to accept the handicaps of a one-sided domesticity, but they are still home-makers if they are not merely housekeepers.

"I have two children, a home, a husband and a profession. I am sure my home is successful and that my husband and I are not troubled by ennui."

BACH GIVES IT UP.

Gilbert Howard, Temple street, writer and statistician:

"I'm not married, myself, so I'm not an authority, but you're welcome to my views. If a fellow divvers a marriage with one woman, I can't see how it would help him to sign up with half a dozen. I should think that that would multiply his troubles by exactly six.

"Of course, Australian bushmen and the forest tribes of Brazil make a great go of polygamy, but the good Lord takes a hand in feeding them and keeping them warm. And then, of course, there's no law there against swinging a club on your wife if she minds the outside competition.

"But how it would work out here—I give it up!"

Mayor Curley:

"The standards of any nation are dependent in a larger measure upon the moral law than upon the statute law.

"Monogamy may, in many cases, represent self-restraint, but this becomes a vital virtue when as a consequence the sanctity of the home is the result.

THE MAYOR'S VIEW

"Polygamy represents a disregard for the rights, present and future, of the offspring, an abandonment of all moral standards of decency and the lowering of the human family to the level of the animal kingdom.

"There is one right to which children are entitled, namely, to know their parents; with polygamy this is impossible."

Dr. Harold Lutgate, of No. 10A Parker Hill avenue:

"It sounds interesting, but it's an earmark of a primitive or decadent civilization. Nearly all the civilized races, including the Aryan culture, are believed to have passed through a period of promiscuity when they traced their lineage through their maternal parents, only.

Big Gain at "Y" College

Springfield, Mass., Sept. 17.—The International Y. M. C. A. College opened today with the largest enrollment in its history, the freshman class numbering 130. The group in the graduate classes also establishes a record. The increase over last year in total enrolment is expected to reach 50 per cent.

Introduce New Plan

Charles A. Bond, organizer of the Bond stores, and Thomas Whalen (in circle) his Boston manager.

BOND'S STORE IS NEW IDEA IN CLOTHING

Most of Selling Space Is on the Second Floor at Low Rent, Making Low Prices

Boston has something new in clothing stores in Bond's store which opened near the corner of Washington and Essex streets.

The store has arcade entrances on both streets, arranged so that pedestrians may enter at one street, pass through the "style arcade" and out at the other street just as if they were still on the sidewalk.

In the arcade is a display of clothing carefully lighted behind show windows.

On the second floor are 12,000 square feet of daylight selling space, which was available at low rental, thus making for low prices.

The novel scheme is part of the plan of Charles A. Bond, organizer of the Bond stores which cover eighteen cities. This plan features a chain of economically operated distributing stores selling directly to the wearers.

The arcade scheme provides a maximum of window display with a minimum of expenditure for ground floor rental. By confining the actual selling to the second floor, the cost for rental is still further decreased.

Mr. Bond said today he expected business in Boston to rival that done by the Bond store in Chicago, as "Bostonians are strongly receptive to values."

The new store's manager is Thomas Whalen.

BENTLEY SCHOOL HAS MANY APPLICATIONS

Among all the world-famous schools, colleges and universities in New England the Bentley School of Accounting and Finance in Boston has one of the most extraordinary enrollments. This school, teaching only one subject, as indicated in the name, has pupils from everywhere.

So far-flung is Boston's reputation as an educational centre and so famous is the Bentley School for its instruction in accountancy that applications for admission have been received from Maine, New Hampshire, Vermont, Rhode Island, Connecticut, New York, New Jersey, Pennsylvania, Ohio, Michigan, Cuba and even as far away as Japan.

To prove that this reputation is well deserved the last graduating class found positions in thirteen States and also Costa Rica, Honduras and Panama.

With true New England thoroughness, the high quality of instruction is maintained in the evening school. The graduates from the evening school are meeting with the same success as those of the day school.

First authentic news of Paris Fashions—FORECAST OF FALL FASHION supplement September 23rd American

New England Week Sept. 15 to 20

Jordan Marsh Company

New England and Wool Textiles

Wool has been used to clothe man for unknown centuries. Throughout the pastoral and agricultural stages of development, sheep raising has been an important factor. Sheep were excellent scavengers, helped to clear and to fertilize the ground; at the same time they supplied wool for the household needs. Because of these, Columbus carried sheep on his second voyage to America. Not until 1633 were sheep introduced into Massachusetts.

Merino sheep of Spain were first imported in 1793, with great risk by William Foster, of Boston. They were sent to a friend of his who lived in Cambridge. Unaware of their great value, this friend killed them for mutton. Later, in 1801 and 1802, Seth Adams of Dorchester and General Humphreys of Conn., imported Merino sheep and made serious efforts to produce better sheep.

The introduction of these Merino sheep was a strong incentive to establish the wool business on a manufacturing basis. A model village and woolen mill were erected at Seymour, Conn., in 1808, by General David Humphreys. This mill is still in operation.

Today, New England is a very large factor in the American supremacy of woolens. Each year over 50,000 looms, in New England, turn out a product valued at approximately $712,000,000. The number of manufacturing employees is estimated at 115,000. New England wool cloth and high grade worsteds are world famous for quality of fabric, distinctive design and skilful workmanship.

We buy several hundred thousand yards of fine cloth from the best woolen mills in New England not only for our yard goods sections but also for manufacturing of Men's Clothing. A large proportion of The Men's Suits and Topcoats we sell in the Store For Men are made in our own shops from worsteds and woolens woven in New England.

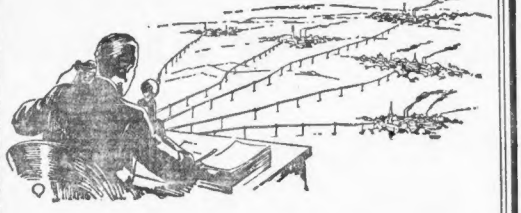

Marketing by Telephone

THE telephone is the courier of modern business. Today there are 23,000,000 telephones in the world. In the United States and Canada 15,000,000 of them are at your service through connections with the Bell System, of which our company is part.

The Bell System may be likened, in a general way, to our union of states. In it the American Telephone & Telegraph Company plays a part akin to that of our Federal government. It is the connecting link between the associated companies. It is their adviser, co-ordinator and research specialist. The place of the associated companies in the Bell System is like that of the several states. Each is autonomous; but each tries to work in harmony with the others.

Our company gives service in Maine, New Hampshire, Vermont, Massachusetts and Rhode Island—Connecticut being served by another company. In the five states we operate more than 1,050,000 telephones. Besides, we have arrangements with some 150 smaller independent companies, mostly in Northern and Eastern New England, for interchange of calls.

We can help find markets for New England goods, therefore, not only in all parts of New England, but in the rest of the United States and in Canada as well. There is hardly a crossroads beyond reach of the telephone.

We can help solve your distribution problems. Ask any telephone manager.

New England Telephone & Telegraph Company

G. H. DRESSER, General Manager

Use Your Eyes and Win a Prize

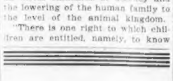

SEE PAGE 7

1922 Nash Sedan, $600. 5-Pass. Perfect condition. Terms.

No punctures on Page 12

A New England Institution
Forty-one Years Young

Two-Trouser Suits

$29.50

Including blue serges

TOPCOATS $25. $30. $35.

Wonderful selection in all the smart Fall Shades—Powder Blues, Grays and the blue grays; pencil stripes and overplaids. Two and three-button English type and regular models for men and young men.

"Your money back if you want it"

Bernard M. Wolf

339 to 343 Washington St., Head of Milk St.,
Established 1883

BOSTON, WEDNESDAY, SEPTEMBER 17, 1924

If you find a misstatement or error in any edition of The American, please notify Managing Editor, Liberty 4000

BOSTON AMERICAN

LARGEST EVENING CIRCULATION IN NEW ENGLAND

SECOND SECTION

'INVISIBLE' RUM TUG CAUGHT AT LAST

Princess Yearns to Bump Life's High Spots

SEA GREEN BOAT LONG SOUGHT

Trailed by Customs Men to Rum Row and Then Back to the Waterfront

Painted a deep green, which rendered her almost invisible, the sea-going tug S. C. Hart ran in and out of Boston Harbor to the forbidden fleet that waits beyond the twelve-mile limit; but today she was caught.

It was the most important capture of the year, in the opinion of the prohibition agents.

Five thousand gallons of alcohol were seized, as well as a lot of other stuff, not supposed by Mr. Volstead to be in this land of the free and home of the sober.

The capture of the phantom rum runner was spectacular as well as significant. As the customs patrol boat Dreamer crowded the rum runner to T Wharf, after an exciting chase, the captain and the alleged bankroll man jumped to the landing and escaped.

Frank Sanchez, the chief engineer, had similar ambitions, but he got only as far as the Eastern Packet Pier, where the prohibs found him hiding among the fish boxes.

HELD AS SMUGGLERS.

He and the other two men of the gang were arrested charged with smuggling. At customs headquarters the other two said they were Manuel Pico, the fireman, and George King, the cook.

They were arraigned before United States Commissioner Perry later in the day, on the smuggling charge.

The capture was one of the most spectacular ever made by the authorities in New England. The tug owned by the Trident Towing Company had for some time been suspected by customs authorities as a rum runner.

When the tug put out shortly after dark, the customs patrol boat Dreamer trailed along until the larger craft passed out of the harbor and put out to sea in the direction of rum row.

LAID IN WAIT.

The Dreamer did not follow, but with lights extinguished, lay in wait. Shortly after midnight the tug, all lights burning, steamed back into the harbor. She passed within a short distance of the customs boat without suspecting anything was wrong.

When the tug was once inside the harbor, the Dreamer threw off all attempt at stealth and started in pursuit. Half way up the harbor the crew of the tug discovered they were being pursued.

Both vessels were traveling under full steam and the mad race for the wharf followed.

JUMPED TO WHARF.

The government boat was rapidly closing in on the rum runner as the latter approached T Wharf. The captain of the tug signalled for his engines to stop, but before the boat nosed against the wharf, the captain and the other man leaped across the intervening space, landing on the wharf. They ran to Atlantic avenue and escaped.

The tug, without a guiding hand at the wheel, wallowed about until the customs vessel crew boarded her and took charge.

The engineer and engineroom crew, trapped below deck, did not have a chance to follow the captain.

FIREWORKS EXPLOSION LEAVES SCORE HOMELESS

Beacon, N. Y., Sept. 17 (I.N.S.).—Two explosions today wrecked the fireworks factory of Joseph Chirella and a number of homes, killed Louis Fabiano, an employe, and made scores homeless in Beacon and vicinity. Fire, which followed, destroyed five buildings.

The explosion is thought to have resulted from a spark from a metal spoon used by Frank Fabiano, brother of Louis, in shifting powder from one receptacle to another.

SLIGHT EARTHQUAKE SHOCKS RECORDED

Washington, Sept. 17.—A "rather slight" earthquake was recorded on the seismograph at Georgetown University here. The tremors began at 2:09 a. m., lasting until 2:30 a. m. Father Tondorf, director of the seismological observatory, estimated the distance as 1,400 miles south of Washington.

RUM TUG AND SCENE OF CHASE

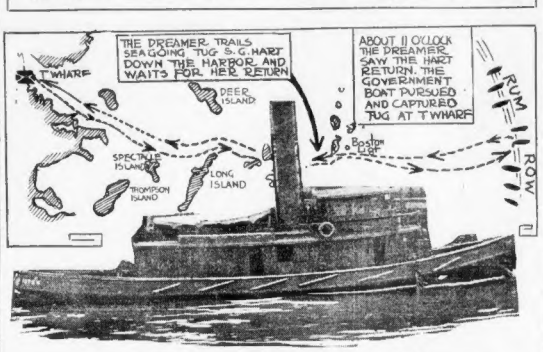
THE DREAMER TRAILS SEAGOING TUG S.C.HART DOWN THE HARBOR AND WAITS FOR HER RETURN
ABOUT 11 O'CLOCK THE DREAMER SAW THE HART RETURN. THE GOVERNMENT BOAT PURSUED AND CAPTURED TUG AT T WHARF
T WHARF
DEER ISLAND
SPECTACLE ISLAND
THOMPSON ISLAND
LONG ISLAND
Boston Light
RUM ROW

CAPTURED WITH ALCOHOL CARGO

Sea-going tug S. C. Hart captured by customs authorities. Dotted lines indicate course travelled by tug from inner harbor to rum row and return, on which trip the customs men trailed the craft.

NOLAN HEAD OF PROTECTIVE SHOE UNION

Haverhill, Sept. 17.—Although he had been leading all the way in the contest, Austin E. Gill of Haverhill was defeated for president of the new Shoe Workers' Protective Union today, when returns from Philadelphia and St. Louis, the two remaining cities to be heard from, were received.

The St. Louis vote wiped out Gill's 400 plurality and his support in Philadelphia was not sufficient to retrieve it.

John D. Nolan of Rochester, N. Y., was elected president.

Another Haverhill man, however, William J. Ryan, was elected general secretary and treasurer.

St. Louis and Philadelphia gave Nolan a plurality of 623 over Gill. Rochester, Nolan's stronghold, gave Nolan a vote of only 81. Gill got three votes there.

The New York city union has a membership of nearly 4,000 and the exceedingly small vote is explained by officials here by the fact that a strike has been in progress there.

64-Year-Old Woman Swims 16 Miles on Birthday

Santa Monica, Cal., Sept. 17.—Mrs. Anna Van Skike announced today that year by year she was getting better and better, as she emerged from a sixteen-mile swim in the ocean in observance of the beginning of her sixty-fourth year.

She was in the water nine hours.

Last year she swam twelve miles to celebrate her birthday anniversary.

TWO QUIT BANKS TO SERVE AS ELECTORS

Hartford, Sept. 17.—Two prominent bankers and manufacturers of Connecticut, nominated for presidential electors on the Republican ticket, will sever their connections with national banks rather than jeopardize the legality of their votes in the electoral college. The rule provides that no persons "holding an office of trust or profit under the United States" may serve as a presidential elector. Charles F. Brooker of Ansonia has decided to resign as president and director of the Ansonia National Bank, and Colonel Francis T. Maxwell as president and director of the Rockville National Bank, director of the First National Bank of Hartford and director of the Hanover National Bank of New York.

SUICIDE PACT SUSPECTED IN GIRL'S DEATH

New Brunswick, N. J., Sept. 17 (I.N.S.).—"If we cannot live together in life let us part together in death. It is the only way I can see, my beautiful one."

With the finding today of a letter containing these words the mystery of the death of Elizabeth Johnson, pretty fifteen-year-old schoolgirl of Kingston, whose mutilated body was found near her farmhouse home, became even more complicated.

The letter was written to the dead girl by Harvey Selhaven, the farm hand employed by the girl's father, Joseph Johnson, and implies a duel pact between the two. Authorities, however, hold two different theories of the girl's death.

Fred W. David of Middlesex County says the position of the wound and the course the bullet took through the girl's skull makes it clearly evident that she was murdered. He believes the girl had a rendezvous with a lover and that when she refused to run away with him he killed her.

AFRAID OF FIREARMS.

"Furthermore," David said, "the girl is known to have been afraid of firearms. And where is the gun if she committed suicide?"

In the face of Detective David's arguments, however, is the letter, which was found in the cave-like nook.

It read:

"My dear, precious darling—

"I am very sad tonight and my heart is broken for the one I love most dearly. Just to think, only two days more and I will see you. To put you from my love, I cannot do it. It seems the only way out is for me to end it on the porch tonight. Give me what I want my fair and only lover, and I will do anything under the — you ask me to do.

"Without you life would be nothing worth while for me and if I do what you asked our sorrows would be over forever. I know my precious one that I could not live without you and I think you could not go on without me. If we cannot live together in life let us part together in death. It is the only way I can see my beautiful one.

"With a million kisses

"Your broken-hearted lover,

"H. S."

YOUTHS QUESTIONED.

The authorities today began a nation-wide hunt for Selhaver, whom they believe wrote the letter.

Three of several young men neighbors of the girl, who have been friendly with her were to be questioned today. None of the trio, it is said, is under suspicion, but police are seeking information about the girl and her affairs.

VIENNA DARK OWING TO STRIKE TROUBLES

Vienna, Sept. 17.—Vienna was cast into darkness last night as a result of the unfavorable turn which negotiations between the metal workers and the employers in the metal industry took. When the negotiations failed, the strike committee of the metal workers authorized the power house men to cut off light and power in the principal sections of the city.

WHAT IS SANITY? A SERIOUS QUESTION

By DR. FRANK CRANE

WHAT is sanity?

The question is not one of merely an amusing nature, but often is serious enough to turn a convict from execution to life imprisonment.

Bernard Shaw says:

"Am I mad? I really do not know. Doubtless I am clever in certain directions; my talent has enabled me to cut a figure in my profession in London.

"But a man may, like Don Quixote, be clever enough to cut a figure and yet be stark mad. A critic has described me, with deadly acuteness, as having 'a kindly dislike for my fellow creatures.' Perhaps dread would have been nearer the mark than dislike; for man is the only animal of which I am thoroughly and cravenly afraid. I have never thought much of the courage of a lion tamer.

"Inside the cage he is at least safe from other men. There is not much harm in a lion. He has no ideals, no religion, no politics, no chivalry, no gentility, in short no reason for destroying anything that he does not want to eat.

"At least, if I am sane, the rest of the world ought not to be at large. We cannot both see things as they really are."

The question must have occurred to every man whether he is wholly sane or not. Doubtless if the acts and opinions of any one of us were set down accurately he would have hard work to explain his sanity.

This is because no man is ever wholly consistent. In the first place, growth and advancement are fatal to consistency. Just where the line is to be drawn renders every man antisocial in his tendency, if so dangerous that he should be locked up it is hard to say.

It will be a question that it will be impossible for statutes to define, but must always remain for the jury to determine.

Perhaps in the formation of its opinion the jury should not be allowed to receive the testimony of a man's intimates, particularly his wife. No man is sane to his valet; at least he is always peculiar.

(Copyright, 1924, by the McClure Newspaper Syndicate.)

DOUGLAS DIES IN HOSPITAL

Famous Shoe Manufacturer and Former Governor Ill for Long Time

Former Governor William L. Douglas of Brookline and founder and retired head of the W. L. Douglas Shoe Company, died at the Peter Bent Brigham Hospital at 1:55 a. m. Mr. Douglas had been a patient in the hospital for the past six weeks and underwent two operations. He failed to rally from the second one. Members of his family were at his bedside when he expired.

While in the hospital, the former political leader attained his seventy-ninth birthday.

The former Governor was stricken while at his Summer home at Marion and was removed at once to the hospital. The nature of the illness of Mr. Douglas was never revealed. For a time it was believed he would recover, but his advanced years were responsible for his weakened vitality which finally resulted in death.

Governor Cox today ordered the flags on the State House and all other State buildings at half staff for the deceased executive. He sent the following message of sympathy to Mrs. Douglas:

"Please accept this expression of my deep sympathy in the death of your distinguished husband. The vision and courage of such strong men as Governor Douglas has helped give Massachusetts her present industrial leadership.

"His name will ever remain in the records of this Commonwealth as an able and high-minded executive whose first desire was to serve his fellowmen."

BORN IN PLYMOUTH.

Mr. Douglas, while for many years active in the affairs of the Democratic party in Massachusetts, filling a number of offices, was best known as a shoe manufacturer. His combined factories, at the time of his death, had a capacity of 20,000 pairs of shoes daily. While he maintained 117 retail stores throughout the United States, where his shoes were sold exclusively, while thousands of other dealers handled the shoes as a part of their merchandise.

William Lewis Douglas was born in Plymouth on August 22, 1843, a son of William and Mary C. (Vaughan) Douglas. He was educated at brief, irregular periods in the public schools in several Massachusetts towns, where at various times his parents made their home. He received an LL.D. from Tufts College in 1905.

At the age of six his father died.

WENT TO WORK AT 7.

When he was seven years old, he went to work for an uncle, who set him to pegging shoes, and it was this work, at that early age, which shaped his memorical career, which was to place him years later as one of the nation's most prominent manufacturers of footwear.

Except for a brief return to his mother when 11 years old, he worked for his uncle in the shoe trade for eight years. When he was 15, he worked in a cotton mill at Plymouth, but this did not hold forth the glamour that the shoe-pegging game did for him. And soon afterward, he went to Hopkinton and later to South Braintree, at both of which places he worked as a bootmaker.

MADE FOREMAN.

His first visit to Brockton, the city he was later to make nationally famous by his shoes, occurred in 1876. In that year he took a position as foreman in a Brockton shoe factory. Architon soon led him to start a small shop of his own.

Mr. Douglas was a member of the Massachusetts House of Representatives in 1884 and 1885. In 1887 he was elected to the State Senate.

Continuing his political career, he became Mayor of Brockton in 1890, and fifteen years later served one term as Governor of Massachusetts. He was delegate to the Democratic national conventions in 1884, 1892 and 1896, and delegate-at-large in 1904.

Mr. Douglas was married on Sept. 6, 1868, to N. Augusta Perry, at Chiltenville, a section of Plymouth.

EARL COOPER, RACING AUTOIST, WEDS MONDAY

Los Angeles, Sept. 17.—Earl Cooper, automobile racing driver, and Mrs. Jane R. Bailey of Troy, N. Y., will be married at Riverside, next Monday, the Los Angeles Examiner said today.

DANCE WILL DO IT, SHE CONFIDES

Peabody Leather Ironer Says Russ Nobility Is Hers, but Lot Now Is Poor Worker

She wants to live. She wants to dance. She wants to be self respecting and self supporting.

Meet Sonya Tchechkovna, all tired out after ironing leather all day in a Peabody leather factory.

Eighteen years old, and pretty enough to be in the chorus of the snappiest musical show ever seen in Boston. Near Sonya's ears she is a member of the Russian nobility and a daughter of the famous family of Check.

It is her ambition to become a dancer of the Russian ballet type when she gets time.

WANTS TO WIN HER WAY.

She says she has danced in Cuba and the United States for the last five years, and that several families of means have offered her a chance to study classical dancing, but she prefers to win her way, like a Horatio Alger girl.

"Particularly in the United States," she explains, with a gesture that is too pretty to be Peabodyesque and too earnest and emphatic to be Gallic.

Born outside of Russia eighteen years ago, she lived in clover for seven years, but suddenly there was dissatisfaction in her family. She says she had everything she wanted, including a governess to care for her, a horse to ride in fact, everything that wealth and influence could afford, but it ended abruptly one day.

"As I recall the circumstances, the whole trouble was over me, and I finally began to realize this when my father sent me to Cuba to live," continued the little miss.

GAVE HER UP.

"When I left Russia my adviser sufficient money for my maintenance for a time, but when those people found out that there was no more money coming from Russia for me, they treated me horribly, until I was forced to leave when war broke out.

"With what little knowledge I had of dancing I applied for a position in Atlanta, Ga. There I danced for a year in vaude, in fact my place was where I could get enough money to help me to my goal, New York, for I had heard that my father had left the country at my birth and was in your big metropolis.

"Arriving in New York I danced for about six months. Between times I endeavored to locate my father. But luck was not with me and I did not see him. I left New York disgusted and came to Boston early last year, where I danced for a while. Then I got out of work again.

PENNILESS IN PEABODY.

"One day, briefly and curtly this Spring, I packed up what clothes I had and vowed I would not be kid but know where. Finally I landed in Peabody. I hired a room, but was penniless. The owner of the house, a kindly woman, took me in and gave me lodging while I hunted each day for a position.

"Although I wanted to do nothing but dance, see I was "broke." Some one mentioned a job in a leather shop and so hurrying post-haste to the factory I secured the fifty position of ironing out light leather skins.

"I will work here until I have learned to master the art of Russian dancing and then try to get a stage engagement. As for my claim to nobility, I have papers in my possession which will substantiate this. Those people who know of the whereabouts of my father conceal him from knowing me. Knowing that I have a claim to some possessions in Russia and when I see him in court proceedings will commence immediately."

Filipino Laborers Warned

Lahue, Island of Kauai, T. H., Sept. 17 (A.P.)—Filipino laborers on sugar plantations here were admonished by C. Lioni, Philippine Labor Commissioner, to preserve law and order and obey recognized authorities.

Sensible Fashions for Medium Incomes described in our FORECAST OF FALL FASHIONS supplement, Sept. 23rd, American.

SCHOOL OR KITCHEN FOR GIRL BRIDE

MRS. SUSAN M. COMEAU

Pretty Haverhill bride of fifteen who has been ordered back to school by the authorities in event she should seek employment. If she remains at home as a housewife, the authorities will probably waive the compulsory attendance clause of the state educational laws. If she goes back to school her friends are wondering what "Hubby" will say when the marks on her report are not up to snuff.

OMAHA MAY BE NEXT LEGION CONVENTION CITY

St. Paul, Sept. 17 (I.N.S.).—Omaha will get the next convention of the American Legion, Philadelphia will be the host in 1926, and the buddies will travel to Paris for their 1928 gathering if the recommendations of the committee made today are adopted by the convention. The vote on the next convention was very close and the committee's recommendations may be overruled.

The committee vote was 15 for Omaha and 14 for Fort Worth, with two members not voting.

COX'S STENOGRAPHER SECRETLY MARRIED

That romance had blossomed in the office of Governor Cox was discovered today with the announcement of the secret marriage last June of Miss Lillian Tongberg, of No. 17 Hovey Terrace, Lynn, one of the stenographers in the Governor's office, who was married in Woodstock, Vt., to O. E. Hamilton, an Evarts, Vt., chemist.

Today, following the announcement to her friends, she received a box of silver from the Governor's Council and her fellow workers. Saturday Mrs. Hamilton will leave for Woodstock, where she and her husband will make their home.

Timothy Smith Co.

2249-2289 Washington St., at the Dudley St. Terminal

OPEN MONDAY AND SATURDAY EVENINGS

6 Specials for Thursday

Reliable Merchandise at Substantial Savings

Boys' All-Wool 2-Pant Suits

Worth $6.95 and $7.50

$5.00

A rare value which the mothers of this district will appreciate—sturdy all-wool suits, in tweeds and mixtures; various styles, including Norfolks. Sizes 7 to 17, with an extra pair of pants worth much more, so take advantage of this special price. For Thursday only, $5.00.

49c Sport Checks 33c

Heavier than gingham, lighter than wool, this material, which comes in small oblong checks in a number of desirable color combinations, makes up most attractively for school dresses. It's all cotton, but looks like wool. 36 in. wide. Regularly sold for 49c. For Thursday only, 33c a yard.

$1.95 Blouses $1

Two for little more than the price of one—hand-made blouses of dimity and batiste, trimmed with embroidery and drawn work; some with filet, others with Irish lace edge. Sizes 16 to 42. For Thursday only, $1.00 each.

$2.25 Curtains $1.59

A very decorative curtain and excellent value even at the regular price. Of good strong scrim with three rows of drawn work the full length and width of the curtain. For Thursday only, $1.59 a pair

69c Gloves, 50c

A timely bargain in Fall gloves of a suede-like fabric which will wash and wear well. In mode, beaver, brown and black. Two clasps and embroidered backs. Sizes 6½ to 8. Regular price 69c. For Thursday only, 50c a pair.

Copper Boilers $2.98

There are no better boilers made than these—the famous "Rome" brand—of solid copper, with heavy tin covers and wooden handles. Sizes 8, 9 and 10. Value $3. For Thursday only, $2.98.

* No Mail or Telephone Orders Accepted

SPORTING AMERICAN

Vincent Richards Will Pick the Ten Leading World's Tennis Players Tomorrow

Read the American for Critical Accounts of the Golf Meet at French Lick This Week

BANCROFT SETS EXAMPLE FOR BRAVES BY PLUCKY PLAY

BOY PILOT INSPIRES BRAVES

By NICK FLATLEY

DAVID BANCROFT is a young man worthy of considerable praise at this particularly desolate period of the Boston baseball season. David, as you know, manages the tail end Braves. He should be glum and disconsolate. He should be taking a vacation for himself, as it wasn't so long ago that he had an appendix and several other internal things carved out. But he isn't sore on the world at all. And he's playing the greatest baseball a Boston athlete has displayed in years.

* * *

BANNY continues to give the impression that he's going to be quite a manager, once he gets something to work with. He has the spirit, the ability to take the knocks and come back for more. He has more than his share of courage, which combined with wonderful ability, makes him an inspiration for any ball club. The boy manager couldn't get back into the game in time to keep his team out of the cellar. But he's in there now, plugging away as if a pennant depended on it. He's worth anybody's trip to Braves Field one of these early afternoons.

* * *

BASEBALL has lost one of its very finest citizens, Frank Chance. He was a super-player and a great manager. He was a famous scrapper on the diamond, enjoyed plenty of trouble, but was always a square shooter. He made a host of friends in Boston, while managing a hap hazard Sox team for a single year. He ended a great career here, for after he departed from the Fenway, he was unable to do anything but fight grimly against the inevitable. The Peerless Leader he was called, and he was all of that.

* * *

THE terrific socking the Brooklyn Dodgers accented from the Cards wasn't as disastrous as it might have been. While it was all happening the Giants and Pirates were dividing double headers, so the Robins only fell back half a game. But their fight is terribly tough. With only ten games to go, they have to pick up two full pastimes on the champions. Which is not any cinch. And the Pirate threat is too close for any great comfort. Given time, the Robins might win out, but they don't seem to have enough of that valuable commodity left.

ZIVIC KAYOES WALKER, SENSATIONAL LIGHTWEIGHT

New York, Sept. 17 (Universal)—Archie Walker came to a speedy end at the hand of Jack Zivic. Five times Walker visited the rug. A left hook delivered in a neutral corner finished him. The fight went 2 minutes and 35 seconds. It was the first knockout ever scored against Walker, a young and muscular Brooklyn lightweight.

Football Player Injured

Syracuse, N. Y., Sept. 17.—Harrison C. Bickrell, center of the St. John's Military Academy football team, probably will be lost to the school eleven this season as the result of an injury received while diving yesterday at Madison, N. Y., his home.

Early Scratches

AT BLUE BONNET

3.—Revolt, Foyle, Aggie.

AT THORNCLIFFE

1.—Prince Theo.
3.—Lady Rose, Perhaps, Whirlwind, County Times.
6.—Miss Leggo.

AT AQUEDUCT

1.—Battledore.
5.—Tuxedo.

Weather, raining; track, slow.

Moe didn't do so well on the opening day at Aqueduct but he hopes to pick up the lost simoleons he dropped on Blue Hawk yesterday. For this afternoon he has a baby that, according to Nat Fogel, has been in the brine for a long session. Nat seldom goes wrong. Cash in kick, $16,205.21.

Moe and Joe They Get the Dough---Sometimes

AMERICA WINS POLO SERIES AGAIN

By DAMON RUNYON

Meadow Brook, Long Island, Sept. 17.—Lickety-split, here he comes! Lickety-split, there he goes!

That's Hitchcock—"Lickety-split" Hitchcock.

The drum of his pony's hoofs on the green turf of Meadowbrook field still beats through this writer's recollection of the second game of the international polo series between America and England—won by the Yankees, 14 to 5.

Lickety—split!

That's Hitchcock—

He's a mild-looking young chap on the ground, well-groomed, polite, and he comes of a nice family, but when you put him aboard the hurricane deck of a polo pony, he sort o' forgets himself.

He becomes a hell-bender on hoofs, a weaving, careening, devil take-the-hindmost fellow, as he goes lickety-splitting along. He suggests a cowpuncher shooting up a town.

Hitchcock, as you may infer, was the star of the game.

The English team, after a jolly little old row, which included the firing of Major P. B. Hurndall, captain of the team, from the lineup, and the installation of Major T. P. Melville and Major G. Phipps-Hornby, played better polo than it did Saturday, starting off with much flare.

Luis Lacey, the great back, was again the star of the day for the English, but Melville also flipped the new players undoubtedly help-ed. Even so, the visitors were for outclassed. It's a pretty tough assignment to beat both a Hitchcock and a Milburn.

This was the "rubber" series since the Americans and English began playing the international tourna-ments years ago. The Americans have now won five tournaments to four for the English. The result was a foregone conclusion even be-fore the teams lined up the first day.

SOUZA AND PINCUS SIGN FOR SIX-ROUND BOUT

Brooklyn fight fans are in for a real youthful treat when Joe Souza, slam-bang California lightweight, meets Nat Pincus in the main event of six rounds at the Ridgewood Grove S. C. Saturday night.

Sammy Aronson, ex-A. A. U. lightweight champion, ranked by critics as a possible lightweight champion meets Sammy Markowitz semi-final. In other bouts, Jimmy Vidabeck meets Joe Cavalier; Johnny Gleason meets Charley Ferrari; Joe Mahon tackles Nick Quagarelli; Joe Abbate meets Abe Greenfield, four rounds.

Young Men's Autumn Suits At Scott's---Priced at $45

THE matter of clothes is only a matter of virile refinement. The color, quality of fabric and character of cut—all must bespeak a sense of able-bodied delicacy.

The strength of personality is not infrequently revealed in the restraint observed in one's attire. Any young gentleman's clothes should demonstrate the science of taste as a manly art.

Scott's Young Men's Styles are correct, and obtained for your manly importance. Single and double breasted two or three button models, regulation collegiate trousers.

Our own distinctive creations.

Priced $45 to $60—Ready-to-wear.

Scott & Company LIMITED

336 to 340 Washington Street, Boston

Selections--Mounts--Prices

At Aqueduct

FIRST RACE.

Horse and Jockey	Probable Odds
Kalmia, L. Garner	4-1
Harry Bogey, J. Maiben	6-1
Young April	6-1
Gay Sweep, G. Fields	15-1
Master Billy, O. W. Carroll	8-1
Lucky Bird, S. O'Donnell	30-1
Sun Tide	15-1
Tailteann	15-1
Confluente, E. Sobile	20-1
Ita Ita	20-1
Chaparral, C. Kummer	10-1
Helen Condon	10-1
Jack Mabry	20-1
Jean Traxler	20-1
Bright Idea	8-1
Dwyer, R. Mathews	15-1
Wild Willie, J. Barber	30-1
Good Will	30-1
George Dumas, J. H. Burke	30-1
The Marquis Jr., R. Carter	30-1
Gala Night	30-1
Ascuncion, F. Coltiletti	30-1
Carthage	30-1
Tremorah, J. Dawson	30-1
Orianola, F. Hastings	15-1
Walnut Shell	30-1
Urbanna	15-1

SECOND RACE

Swing Along	8-1
Lucky Play, J. Maiben	4-1
Miss Star, L. McAtee	6-1
Lancastrian, J. Corcoran	6-1
Jack Hare, C. Turner	15-1
A-Ariffe, E. Legere	15-1
Infinite, E. Sobile	6-1
Treetop, L. Parke	6-1
Lord Baltimore 2nd, C. Lang	30-1
Alchemy, B. Browning	30-1

THIRD RACE.

Sieul, L. Fator	6-5
Finn Lag, M. Fator	6-1
Silk Tassel, R. Pierce	8-1
Rigel	6-1
Tenth	6-1
Broomster, L. Parke	6-1
Dry Moss, C. Fairbrother	6-1
Blue Moon, J. Dawson	15-1
Cachaver, R. Carter	30-1
Aspiration, J. Callahan	30-1
Mosher	30-1

FOURTH RACE.

Lady Belle, J. Callahan	3-1
Blind Play, L. McAtee	6-5
Resolution, C. Turner	4-1
Pinoh Boy, H. Fischer	4-1
Sun Audience, C. Kummer	8-1
Check, S. O'Donnell	15-1
Trappean, E. Barnes	30-1

FIFTH RACE.

Sun Spot, G. Fields	3-1
Newman, J. Callahan	5-2
Poor Sport, R. Williams	4-1
Cordo	6-1
Irene Sweeney, B. Marinelli	8-1
Gay Ben, W. Harvey	10-1
Wild Goose	8-1
Superbun	15-1
Cinna, C. Turner	15-1
Grey	15-1
Meadow Lawn, J. Dawson	15-1
Jim Whitehurst, J. Tammaro	20-1
Warren Lynch, J. Shanks	30-1
Lou	30-1
Cark Elm, A. Francesco	30-1
Dr. Hyde	30-1
Baroto	30-1
Royal Airman	30-1

SIXTH RACE.

Night March, J. Maiben	6-1
Tradesman, J. Callahan	6-1
Turco, C. Lang	4-1
Danby, C. Turner	8-1
Jim Dot	8-1
Milan, L. Fator	10-1
Kingsmead, C. Kummer	10-1
King Jimmy, M. Fator	8-1
McGonnigle, S. O'Donnell	15-1
Dick Tech, H. Fischer	20-1
Blacksmith, C. Fairbrother	20-1
Master Mind	20-1

At Latonia

FIRST RACE.

Position, Horse and Jockey	Probable Odds
Sweet Prince, N. McAuliffe	3-1
Carter Bells, Wills	5-1
Lucky Play, J. Morgler	6-1
Agent, M. Martin	6-1
Jack O. Keefe	8-1
Sunny Boy, Neal	10-1
Mrs. Clark, L. McDermott	10-1
Dr. Whitehurst, J. Tammaro	10-1
Harry B.	10-1
Second Man	20-1
Rounds	20-1
Mary E. Francis	20-1
War Idol	30-1
Wadkins	30-1
Young Adam	15-1
Nath Bernardo, E. Cargill	15-1
Be More Mary,	15-1

SECOND RACE.

Opulent, D. Meade	4-5
Colored Boy, W. Frank	3-1
Taylor Boy, L. McDermott	6-1
Jupiter, H. Stotts	4-1
Sandy, H. Grey	8-1
Rapid Traveler, T. McCormick	15-1
Bonfire, W.	10-1
Billy Kidd, H. Long	20-1
Old Bourbon	20-1

THIRD RACE.

Fair Vision, W. Kelsay	3-1
Outcast	6-1
Lady Finnell, M. Garner	3-1
Earl, E. Pool	6-1
Pirouette, W. Taylor	10-1
Ada Blodgett, F. Lee	8-1
Prairie Flower	8-1
Brickbat	10-1
Twilight Hour	15-1
Tying Lola	15-1
Lyra	20-1
Rocky Drift, H. Gray	20-1
Bowditch, W. Tilley	20-1
Silent Lillian, E. Mart'n	20-1
Promising Lassie, A. Pickens	10-1
Rowanoid	6-1
Castles, J. Wallace	15-1
Ethel K.	20-1

FOURTH RACE.

C-Ional Warner, R. Harrington	6-1
Fair Orient, M. Garner	4-1
Tender Seth, D. Morgler	6-1
Lady Mariah	6-1
Willow Tree, E. Pool	8-1
Lexington Maid, L. Cargile	8-1
Niagara	10-1
Orioles, H. Keegland	10-1
Melvina, H. Gray	10-1
Miss America	10-1

FIFTH RACE.

Broadishawa, W. Kelsay	3-1
Brunswick	5-2
Rachel, M. Garner	4-1
Louise, E. Pool	6-1
Miss Corina, H. Stotts	10-1
Valley Light, H. Long	15-1
Quince Garden, W. Frank	15-1
Marvin May, D. Harvey	15-1
Chilly Fire, E. Bush	30-1
Ballot Brush	30-1
Snookie Bradley, G. Ellis	30-1

SIXTH RACE.

Manifee, D. Harvey	5-2
Alcazar, E. Bush	6-1
Dr. Al Biggs, R. Harrington	6-1
Annandale, M. Garner	6-1
Cinnamon	10-1
Tyrrel, F. Wallace	10-1
Foreign Relations, L. McDermott	10-1
Piraus, O. Ellis	6-1
Balboa	6-1
Mr. Pepp, T. Murray	15-1
Pandosto	20-1
Pin	20-1
Panter	20-1
Waronca, W. Kelsay	15-1
Fusilier	30-1
Bonnie Knoll, E. Blind	30-1
Bow Bowers, D. Mogler	15-1
Ocean Grove	10-1

SEVENTH RACE.

Pretty Pelican, L. McDermott	2-1
Bons Vers, W. Frank	4-1
Post Dispatch, M. Garner	3-1
Wankulls, K. Hoagland	6-1
Bonnie Knoll, E. Blind	8-1
Peter Maloney	15-1
Tai	15-1
Eminent	10-1
Trapnest, E. Kummer	30-1

Selections

THE AMERICAN HANDICAPPER

AT LATONIA

1—Easter Bells, Suave Prince, Ruby.
2—Opulent, Jupiter, Colored Boy.
3—Fair Vision, Backbiter, B. & M. entry.
4—Lady Belle, Blind Play, Lexington Maid.
5—Rocket, Miss Corina, Broadishawa.
6—Manifee, Headley entry, Balbo.
7—Waukulla, Pretty Pelitician, Post Dispatch.

AT AQUEDUCT

1—Mary, Rancok, Bright Idea.
2—Lucky Play, Miss Star, Swing Along.
3—Rancok, Lady Mariah, Tender Boy.
4—Lady Belle, Blind Play, Resolution.
5—Gay Ben, Superbun, Poor Sport.
6—Thundering, McCrimmon, Rocksane.
7—Fair Vision, Earl, Fair Vision, Manifee, Thundering.

ONE BEST—Fair Vision.
PARLAY—Fair Vision, Manifee.
TWENTY DOLLAR—Thundering.
STAR SPECIAL—Manifee.
FAWN SPECIAL—Broadishawa.
LONG SHOT—Lucky Play.
THREE BEST—Fair Vision, Manifee, Thundering.

On to the Gridiron—The American, as usual, is first in the football field.

SPORTING AMERICAN

The American Is the Home of the Amateur and Semi-Pro Stars

FISHER PUTS OVER FOUR SHIFTS IN HARVARD GRID MAKEUP

BACK MEN ARE MOVED INTO LINE

In order to make up for the lack of veteran line material at Harvard this year Head Coach Bob Fisher of the Crimson football team has made four shifts in the positions of his players.

Outstanding among these is the moving of George Brown substitute halfback on the varsity squad for the past two seasons from halfback to end. There is a decided lack of end material at Cambridge this season and it is felt that Brown may prove of value as a wing man.

Most followers of football think of Braden only as a halfback but some have to go back to pre-war days and will remember that one of the leading preparatory school football stars of the entire East back in 1917 was Captain Geo Braden of Andover Academy.

Braden started at end for Andover but after some years of rugby he returned on his old territory when he was out with the ends at Harvard this year.

CAPTAIN ALSO SHIFTED

Another shift now has Captain Mahoney taking charge of the backfield instead of the line where he has been playing for the past two seasons. Mahoney has been a consistent performer at tackle and has been a valuable man to the Harvard team for two years. He is a Fall River boy and was a star at Durfee High School before coming to Harvard.

Stanley Lamb, who has been playing end, will be shifted to tackle with Captain Mahoney. Lamb is a Detroit boy and has been playing football for the past three years. He is a member of the Detroit Country Club and has been playing golf for a number of years. He is a member of the Detroit Country Club and has been playing golf for a number of years.

Last year Lamb was shifted to tackle but he was not a success at that position.

Bob Fisher, coach of the Harvard eleven, has been working hard on the new shifts and has high hopes that they will prove successful.

ONLY PLACE PERMANENT

The only place permanent so far as the team is concerned is that of Captain Braden, who will play halfback. Braden has been playing halfback for the past two years and has been a valuable man to the team. He is a member of the Harvard Crimson and has been playing football for the past two years.

Last year Braden was shifted to end but he was not a success at that position. He is a member of the Harvard Crimson and has been playing football for the past two years.

Bob Fisher, coach of the Harvard eleven, has been working hard on the new shifts and has high hopes that they will prove successful. He is a member of the Harvard Crimson and has been playing football for the past two years.

Fisher has been playing football for the past two years and has been a valuable man to the team. He is a member of the Harvard Crimson and has been playing football for the past two years.

Braden has been playing football for the past two years and has been a valuable man to the team

WNAC—American Women's Club Talk
Thursday, 10:30 A. M.
"Fish Talk," Martha Lee
"A Day in Town," Jean Sargent

RADIO AMERICAN

Boston American Late News Flashes
From 10:30 a. m. until 7:30 p. m., up-to-the-minute news will be broadcast direct from the Boston American news offices, through Station WNAC.

ANNOUNCING THE CONTEST WINNERS

Roll Dem Bones, Then Run Your Glimmers Down This Column

At last we have come across our first like the 5 o'clock whistle and we leave our brethern, it was a common piece of monotonosity. Yes, to kill dong or nothing we has the names piled high with paper. We can right now and to-day that we were in a large laboratory trying experiments on [illegible] again and [illegible] and there was [illegible] the contest was would be in one [illegible] know.

I can't yet understand why so many people entered the contest. Like a [illegible] Some [illegible] a bathing suit for a mosquito. How could you?

Here are the lucky blips who won the brown de Hoss—

First prize—Colo Coil four tube set—goes to the man on my right—Mr. Charles H. Jackson, 5 Dunford street, Roxbury, Mass.

Second prize—Ivemeflex Kitset—to S. Shainen, 26 Alleyne street, West Roxbury, Mass.

Third prize—Choice of pair of Como push pull transformers or Trinity loud speaker—to Edwin C. Hillier, 133 Highland avenue, Roxbury, Mass.

Fourth prize—Peerless Twin Aud—to Michael J. Lyons, 110 Saranac street, East Boston, Mass.

Fifth prize—Sa-Ar-De audio transformer—to John Carey, 6 Knowlton avenue, Worcester, Mass.

Sixth prize — General Radio

WHAT THE CONTEST BROUGHT US

SORTING THE THOUSANDS OF ANSWERS

We were busy as bees here for awhile. Here are some of the papers which had to be sorted out according to the puzzle numbers and then according to name. Whew! Some job. But we are ready to do it over again.

.0005 mfd variable condenser with vernere gear—to Mrs. Arin L. Davis, 1 Hillside avenue, Somerville, Mass.

Seventh prize—Peerless Kon-o-lizer Rheostat—to James D. Wiley, 31 Chesley road, Newton Centre, Mass.

Eighth prize—Pair of Tower's Ear Phones—to James D. Wiley, 31 Chesley road, Newton Centre, Mass.

Ninth prize—National four inch Velvet Vernier Dial—to W. Stanley Trotter, 20 Baker road, Everett, Mass.

VETERANS!
AMERICAN CAN SOLVE YOUR BonusProblems
ASK US!

Last Night

—BY THE LISTENER—

Radio News from WNAC
Western Electric Ear Phones
6.45
Sensitive Instruments
Nos. 1 and 2 Winter Place
The Shepard Radio Stores

Safe Milk for Infants, Invalids, Children, The Aged
Digestible—Nourishing. A Light Lunch
Avoid Imitations — Substitutes

Banish Pimples By Using Cuticura
Soap to Cleanse
Ointment to Heal
Try our new Shaving Stick
Advertisement

Radio Queries

Please make question concise and to the point. Where answer by mail is desired enclose stamped addressed envelope.

FORMER BOSTON STUDENT AT WEAF TONIGHT

Mildred Mills, lyric soprano and pupil of the late Frank La Forge, will [illegible] under the H. Hamlin, well known Frank La Forge

Today's Program

Tonight's Features

CONCERT

8:30—WNAC, Shepard Stores—Baritone and Soprano.

DANCE

10:30—WOO, Philadelphia—Hotel Adelphia Roof Garden Orchestra.

MUSICAL

7:45—WMAF, Mass. Dartmouth—Vocal and instrumental.

9—WNAC Shepard Stores

[illegible] Colonial Orchestra.

[illegible]

[illegible]

[illegible]

MANY People Have Less than you have - Help Them Through the HELPING HAND

Largest Home Delivered and Evening Circulation in New England

MAGAZINE PAGE

A NICE Fat Bank Balance is yours if you go SHOPPING WITH PRISCILLA PRICE and learn to economize

SEQUEL OF CHICKIE

By Elenore Meherin

Boston Girl's Impassioned Love Story and Her Struggle to Live It Down and Come Back

SHE advanced swiftly as Chickie entered, both nervous and determined: "Is this Miss Bryce? I would like to speak with you. I am Mrs. Burdell. No doubt you have heard of me."

[illegible] Burdell, I don't [illegible] ing it."

"No? I am Dr. Ramm's sist—"

Chickie surveyed her with a palpitant unease. She moved a chair for her visitor Mrs. Burdell raised her hand, glancing to the group in the corner now crashing out chords of laughter.

Grave Matter

"Not here, Miss Bryce. I cannot speak here—the matter is very grave.

Yes I am sure [illegible] other place. My [illegible] ing."

"I have my [illegible] I like [illegible] to."

"Well, you [illegible] of your time, Miss Bryce. It is to our mutual [illegible] I really should not [illegible] to speak more."

Then Chickie looked at Mrs. Burdell and realized she had already a withering question of this woman's presence. She was [illegible] and made a [illegible] g stand against [illegible] her room [illegible] p [illegible] be above [illegible] dealing against [illegible] but [illegible] No [illegible] age [illegible] a person [illegible] [illegible] two of [illegible] mind [illegible] He had never [illegible] of [illegible] What [illegible] had [illegible] How [illegible] [illegible] Mrs. Burdell.

She looked [illegible] a shelf [illegible] of many [illegible] [illegible] her [illegible] [illegible] the flowers [illegible] [illegible] the [illegible] supervised [illegible] [illegible] [illegible]

HELPFUL HENRY
By Arnot

Reg. U. S. Pat. Off.

BRINGING UP FATHER
Jiggs Against College Education
By George McManus

WELL MAGGIE DINTY HAS DECIDED TO SEND WILLIE ON TO COLLEGE
IM GLAD TO HEAR THAT- DO YOU REMEMBER LITTLE WILLIE SMITH? WELL HE'S JUST BACK FROM COLLEGE-HE IS IN THE PARLOR NOW
I HAVE BEEN THAT KID FOR A GOOD MANY YEARS HE WUZ ALWAYS A BRIGHT KID AN A HANDSOME LITTLE LAD
RAW-RAW-RAW SIS-BOOM AH PIKSU PIMPO SWIFLSVILLE IT'S A COLLEGE
SAY DINTY DO ME A FAVOR AN FIND SOMEWHERE IN SANE NORTH AND YOUR SON TO COLLEGE

ABIE THE AGENT
The Secret Is in Good Hands
By Hershfield

YES, ABE
SO YOU'RE THE FAMOUS "KID SLASHER" THAT EVERYBODY IS SPICKING ABOUT??
LISTEN, ABE, DON'T TELL ANYBODY WHAT MY RIGHT NAME IS — FIGHTERS GET ALONG BETTER UNDER ANOTHER NAME, SO KEEP IT SECRET!!
I WOULDN'T DISCLOSE YOU, KID!!
THAT'S KID SLASHER OVER THERE, IN THAT BUNCH — I'LL HAVE YOU MEET HIM"
GLAD TO — YOU KNOW HIM, HA?
I WANT YOU TO MEET KID SLASHER — AND HIS BROTHER, JULIUS GREENBAUM

THEN THE FUN BEGAN
By Faber

GOLDBERG'S CARTOONS
Children Should Be Trained for Apartment House
By Rube Goldberg

I KNOW IT'S PAINFUL, MY CHILD - BUT I'M DOING THIS FOR YOUR OWN GOOD
CRAM YOUR LITTLE BOY WITH AN ORDINARY PINT EVERY DAY AND HE'LL BE CONTINUALLY IN DISTRESS IN ONE OF THOSE MANY APARTMENT HOUSES WHEN HE GROWS UP
NOW, DEARIE, WALK INTO IT ONCE MORE
THIS WILL GET HIM ACCUSTOMED TO BUMPING INTO OPEN DOORS
I'M SORRY JULIUS - BUT YOU MUST STAND THERE FOR THREE HOURS MORE
TRAIN HIM TO STAND AROUND WAITING FOR AN ELEVATOR
CLANG CLANG
PREPARING HIM FOR THE NOISE OF BUILDING NEXT DOOR.
I CAN'T SEE ANY THING, PAPA
THAT'S ALL RIGHT
GETTING HIM USED TO LIVING IN DARK ROOMS WHEN HE GROWS UP.

LET THE WEDDING BELLS RING OUT

JOHN I WAS GIVEN A COMPLEMENTARY PASS TO THE NEW SHOW OPENING HERE — DO YOU WANT IT?
WHAT'S THE NAME OF THE SHOW?
"FOOLS" THEY SAY IT'S GOOD TOO
SEE ADS ABOUT IT
ARE YOU SURE THIS PASS WILL GET ME IN?
WELL IT SAYS I "ADMIT ONE" ON IT, DOESN'T IT?

JERRY ON THE JOB
A Rapid Round Trip
By Hoban

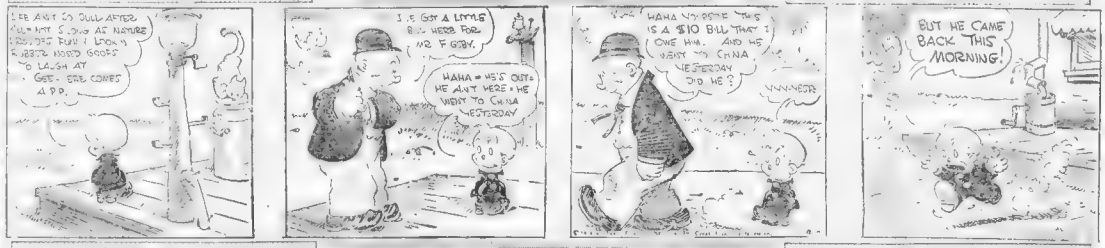
I SEE AIN'T SO DULL AFTER ALL BUT STILL AT NATURE PROVIDES FUN FOR LOOKY A BEAUTY HOOD GOOFS TO LAUGH AT
GEE - HERE COMES A PIP
I'VE GOT A LITTLE BIZ HERE FOR MR F GOBY.
HAHA - HE'S OUT - HE AIN'T HERE - HE WENT TO CHINA YESTERDAY
HAHA NO SOME THIS IS A $10 BILL THAT I OWE HIM. AND HE WENT TO CHINA YESTERDAY DID HE?
BUT HE CAME BACK THIS MORNING!

THE THIMBLE THEATRE
A Snappy Snapshot
By Segar

BEFORE YOU CAN SUE FOR DIVORCE YOUVE GOT TO HAVE SOME GROUNDS TO BASE YOUR CASE ON - NOW YOU GO HOME AND KISS YOUR WIFE AND ILL TAKE A PICTURE OF YOU THROUGH THE WINDOW
WHY ARE YOU THO LOOKING AT A THUMB
CLICK
AND NOW WE'LL TAKE A PICTURE OF MY SECRETARY LIKE THIS
WONDER WHAT MY LAWYER TOOK THOSE PICTURES FOR YESTERDAY? I CAN'T SEE ANY SENSE IN DOING THAT
YOU SEE I HAD THE NEGATIVES CAREFULLY CUT AND FIT TOGETHER, THEN PRINTED - GIVE A LOOK

KRAZY KAT
A Voice for the Defense
By Herriman

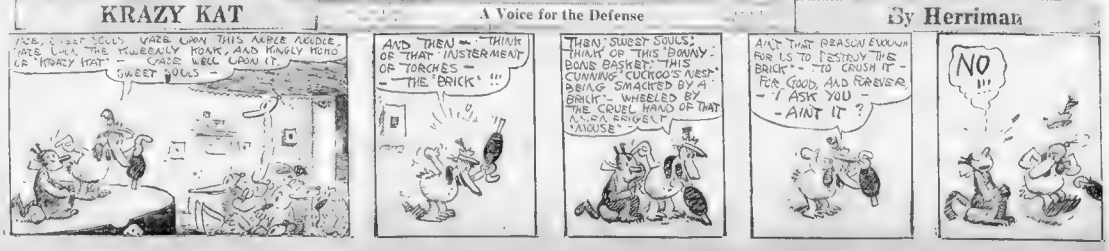
AWE, LISTEN SOULS, GAZE UPON THIS MERCIFUL ACCOUNT, HATE LOVE THE TRUEFULLY HONK, AND KINGLY HOND OF "KRAZY KAT" - GAZE WELL UPON IT.
SWEET SOULS -
AND THEN - THINK OF "THAT INSTERMENT OF TORCHES - - THE "BRICK" !!!
THEN, SWEET SOULS, THINK OF THIS "BONNY BONS BASKET" THIS CUNNING "CUCKOO'S NEST" BEING SMACKED BY A BRICK! - WHEELED BY THE CRUEL HAND OF THAT ARCH ENGLISH "MOUSE"
AND THAT REASON ENOUGH FOR US TO DESTROY THE BRICK! - TO CRUSH IT - FOR GOOD, AND FOREVER - I ASK YOU - AIN'T IT?
NO !!!

Kabibble Kabaret

Copyright 1926 International Feature Service Inc—Registered U S Patent Office

By HERSHFIELD

DEAR MR KABIBBLE,
ISN'T IT A FACT THAT MANY A DIVORCED WOMAN CALLS ON HER EX-HUSBAND FOR PROTECTION?

YES - TO GO AFTER SOME SHOP KEEPER, WHO IS GARNISHEEING HER ALIMONY!!

POLLY AND HER PALS

Ma Didn't Say What Pa Meant

By Cliff Sterrett

YEP IT'S TO-MORROW MA
IM GLAD YOU REMEMBERED IT, GAL SHE'D HAVE A FIT IF WE FERGOT IT.
YOU GOTTA GIT MAGGIE A PRESENT, PAW. TO-MORROW'S HER BIRTHDAY.
SHUX! IT'S TIME MAGGIE QUIT HAVIN' BIRTHDAYS. SAME AS ME!
SHAME! SHAME! SHE GAVE YOU THAT YALLER TIE WITH THE PINK DOTS, FOR YOUR BIRTHDAY AN' YOUGHTTA RECIPROCATE!
RECIPROCATE. NUTHIN'!
YOU MEAN RETALIATE!
CLIFF STERRETT SEPT 17.

US BOYS

Shrimp Is on His Way

By McNamara

THAT FRESH SNIP SHRIMP HAS FOUND OUT IM NOT SUPPOSED TO GO INTO THE MOVIES WHEN I GET TO HOLLYWOOD. I'LL HAVE TO KEEP HIM QUIET SOME WAY SO HE WON'T TELL EVERYBODY!
AH, HA!- HERE'S MY PITCH FORK WHICH IS GOIN OT TO HOLLYWOOD TO GET INTO THE MOVIES, IF HER AUNT AND UNCLE AIN'T LOOKIN!
OOH GOODIE! THE TEARS ARE COMING!
SNIFF! SNIFF! I THINK IT'S AWFUL MEAN OF YOU TO MAKE FUN OF ME JUST BECAUSE YOU FOUND OUT MY MAMMA SAYS I CAN'T GO INTO THE MOVIES WHEN I GET TO HOLLYWOOD! REALLY DO!
AW, DON'T CRY
DON'T CRY EMILY! I DIDN'T MEAN IT! I WON'T TIP NO ONE OFF, NO KIDDIN'! - PLEASE DON'T CRY!
TOM McNAMARA

MARRIED LIFE

Don't Bother Packing, Horace

By Zere

AM I SONNER BE A DRUDGE ALL MY LIFE? WITH MY NOSE TO THE GRINDSTONE?
IF YOU GO TO AFRICA WITH THIS MAN NON BOCK I'LL GET A DIVORCE! OF ALL THE SILLY IDEAS!
HE NEVER HAD A CHANCE! ALL MY LIFE I'VE JUST MISSED BEING A SUCCESS!
THINK OF THE HARDSHIPS! YOU COULDN'T GET ALONG WITHOUT ME FOR A YEAR! YOU'D BE HELPLESS! THINK IT OVER! I'M GOING OVER TO THE BLOBBS TO PLAY BRIDGE
YEH?? I'M A WEAKLING, AM I? CAN'T GET ALONG WITHOUT A NURSE! WE'LL SEE! WHEN A GUY GETS TO THAT STAGE IT'S TIME HE PULLED HIMSELF TO-GETHER! OUCH-!! V-O-O-M-!
H'LO, MRS. BLOBBS? WILL YA ASK KITTIE TO COME RIGHT HOME---- I GOT A SPLINTER IN MY HAND! WHA--? I CAN'T TAKE IT OUT MYSELF, I'M TOO NERVOUS!!
917 Great Britain rights reserved.

JUST KIDS

The Mountains Not Be a Hot Place

By Ad Carter

WHEN I WAS UP IN THE MOUNTAINS THIS SUMMER IT WAS SO HOT I BETCHA YOU COULD EASY COOK A EGG ON A STONE
I WAS DOWN AT THE SEA SHORE AN IT WAS SO HOT THAT NOBODY COULD HARDLY BREATHE EVEN IT WAS AWFUL HOT
IT'S A MILYUN TIMES AS HOT AT THE SEA SHORE AS IT IS IN THE MOUNTAINS
IT IS NOT!
I WAS UP IN THE MOUNTAINS, AN IT WAS SO HOT THAT EVERY MORNIN' THEY WAS PERSPIRATION ON THE GRASS!
R. CARTER
9-17

THE NEWLYWEDS

Disturbing Their Peace

By Charles McManus

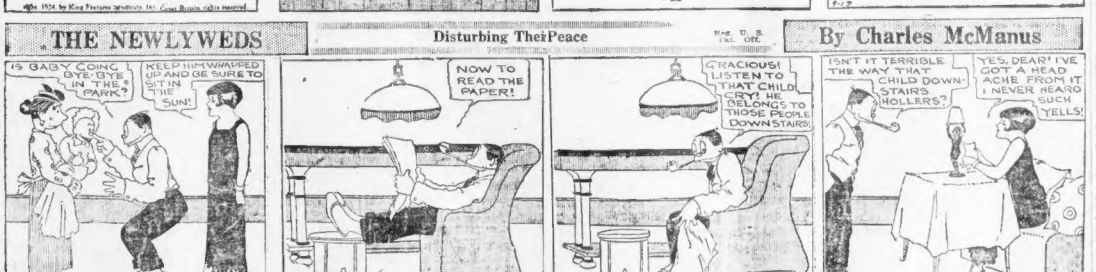
IS BABY GOING BYE-BYE IN THE PARK?
KEEP HIM WRAPPED UP AND BE SURE TO SIT IN THE SUN!
NOW TO READ THE PAPER!
GRACIOUS! LISTEN TO THAT CHILD CRY! HE BELONGS TO THOSE PEOPLE DOWNSTAIRS!
ISN'T IT TERRIBLE THE WAY THAT CHILD DOWNSTAIRS HOLLERS?
YES, DEAR! I'VE GOT A HEAD ACHE FROM IT I NEVER HEARD SUCH YELLS!
CONTINUED. 9-17 CHAS. McMANUS

HOW DO THEY DO IT

Drastic Measures

By Arnot

QUICK BILL! MAKE YOURSELF SCARCE - THERE'S A COUPLE OF DEPUTY SHERIFFS AFTER YOU
ME?
YES YOU - THE CELLAR OF YOUR TOWN HOUSE HAS BEEN RAIDED AND THEY AIM TO TAKE YOU BACK DEAD OR ALIVE - HURRY UP AND HIDE SOMEPLACE - THEY GOT HANDCUFFS AND EVERYTHING
WHADDYE MEAN HIDE! - BRING ON YOUR BASEMENT BLOOD HOUNDS - THEY'LL FIND NO CRIMP GUEST OF OUR'S DOWN UNDERTHERE'S BEST FRIEND

3-MINUTE JOURNEYS

By Temple Manning

NEPAL is a small town in India. The country, chiefly composed of dense forests, and half-hidden streams and lakes, is the home of the larger, and more ferocious variety, of wild animals. Tigers, lions and elephants are among the specimens that may be found in the depths of the forests that penetrate far into the interior of the land.

The Nepalese are interesting, but are a very superstitious people and, because of this, each village has its own wise men, or astrologers, as they are called, who profess to know anything and everything, and whose advice is constantly sought by the ignorant villagers.

Nothing of importance is done without first consulting the village astrologer. He straightens out all legal tangles and domestic quarrels.

If a Nepalese wishes to build a house, he must talk the matter over with the wise man, and get his approval before laying the foundation. If a native contemplates starting out on an important journey, or if he desires to cultivate a patch of ground, the matter must be brought to the attention of the local astrologer, and no journeying is done and no work started until full permission and consent is granted.

As in Burma, the people of Nepal, are much given to keeping feasts and holding festivals, and any family that really amounts to anything in the social life of Nepal, has its priest or priests. The title is hereditary, and is handed down from generation to generation.

The people are of mixed Mongol origin, and are not of the savage type, as one would be led to believe, but are quite civilized.

In fact, the only place in India where virtual savage tribes may still be found, are in the depths of the dense forests in the extreme eastern parts of Nepal and Burma.

The Helping Hand

Appeals for Family

Helping Hand Editor:

There is a family of four children in want, ages 4, 7, 9, 11. The mother has just come out of the hospital and the father has been sick and has not worked for four months. They have no clothes or money. They have been living on bread and canned milk for six weeks. The father will accept any kind of a position. MRS. L. B.

Needs a Tent

Helping Hand Editor:

As it is necessary that I live in the open and get to a warm, dry climate, I am trying to get a bit together to go to Arizona. I shall have to drive my old flivver and camp out, as I have little money. I am in need of a tent, 7 x 9, and camping outfit. If any kind reader could help me out, I shall appreciate it greatly. L. E. H.

In Hard Luck

Helping Hand Editor:

I am writing you about a family which has had hard luck. There are seven children. The oldest boy works, but the father has a paralyzed arm. Their barn caved in last Fall and they started to build a new one, but are unable to complete it because of financial conditions. In a thunder storm three of their cows were killed by lightning. The mother is discouraged. She would like to preserve berries, but has no jars or money to buy sugar with. MRS. E. H.

Chance for Girl

Helping Hand Editor:

Will give a good home to a girl in return for help with children. No washing or cooking. Can go to school evenings. Will pay five dollars. MRS. M. K.

Family in Need

Helping Hand Editor:

There is a family greatly in need of food and clothing which I hope some of your generous readers will help. The husband is sickly and out of work. The children are 4 months, 3 years and 5 years. The girl, 5, needs clothing. The mother would be glad to have housedresses or bungalow aprons and takes size 4 shoes. The husband takes size 40 clothes. MRS. J. B.

Will Help Mother

Helping Hand Editor:

I have a suit for a woman, size 36, also a few things for a year-old child I would be glad to send to someone. MRS. J. T. H.

Thank you, Mrs. J. M., mother of seven children, can make good use of this clothing. We are forwarding you her address.

Clothes Needed

Helping Hand Editor:

I am a mother of four small children and expect another soon. My husband is not able to do all kinds of work. I am in need of clothes for the boys, 6 and 5 years, and the girls, 2 and 1, also for the expected one. If you have a few playthings for the children, it will make them happy. MRS. P. P.

Would Adopt Child

Helping Hand Editor:

Where could I get a nice baby boy or girl about six months for adoption? We have no children of our own. We could give it a good home and everything it wanted. We are going to California soon. MRS. W. C. S.

Wants Bicycle

Helping Hand Editor:

I wonder if any of your readers have a bicycle for a boy of eleven years? I would be willing to pay a small amount. My boy wants one badly, but I can't afford to buy a new one. MRS. O. F. S.

Roxbury.

HOW TO KEEP WELL

By Dr. F. X. Mahoney

Boston Health Commissioner

LEAD poisoning occurs when one is exposed and working for a considerable time in the presence of lead or lead fumes.

The fumes are inhaled, and being heavier than the air, lodge on the lining membrane of the lungs, from which the particles are absorbed into the general system.

Dr. Mahoney.

Workers who do not protect their hands and arms while handling large quantities of lead in any form, may absorb considerable quantities of the metal directly through the skin and thus develop the distressing symptoms of lead poisoning.

The chief treatment is preventive. Happily, under the development of industrial medicine no sane manufacturer of lead products will today subject his workman to this risk. Lead dust and lead fumes are now for the most part controlled.

The curative treatment of the condition itself consists in getting away from the cause. Some persons show a remarkable susceptibility to lead poisoning and should never go near the metal. The cure may be rapidly advanced by appropriate treatment at the hands of any intelligent physician.

QUESTIONS ANSWERED

My little boy has had infantile paralysis and he is not quite all right yet. Please tell me the best place to take him for treatment. M. A. K.

I would recommend that you take your child to the Children's Hospital, No. 300 Longwood avenue, Boston. There is a clinic for children who have been ill with this disease.

Would massage help in a case of rheumatism? J. H. L.

I would advise you to try to determine the cause of the rheumatism—whether infected tonsils, teeth or some other underlying cause. When this is done, it will be easier for you to start a systematic course of treatment.

What can I do for constipation? M. G. H.

Eat oatmeal, bran bread, whole wheat bread, vegetables and salads, stewed prunes, fruits and drink plenty of water. Avoid pastry and sweets. Take moderate exercise in the open air.

Have suffered from catarrh from the nose and throat. Have been using an alkaline solution. It took away my sense of smell and also of taste. Also my eyes are very weak. H. M. J.

It seems to me that if you have been to different nose and throat clinics and seen nose and throat specialists that as long as a better promise is given you advise that I would say that you suffer from some chronic nose condition which may take patience and a long course to cure. Give the doctor who is treating you a fair trial.

THE BEST JOKE I EVER HEARD

The Boston American will pay $1 for "Best Joke" published. Address "Best Joke," Boston American.

"And what was the defendant doing meanwhile?"

Witness—He was telling me a funny story."

Judge—"Remember that you are on oath."

Witness—"Well, anyway, he was telling me a story."

MISS PATTZ GIBBONS.

No. 136 Tecumseh street, Fall River.

SMART SAYINGS OF CLEVER CHILDREN

The Boston American will pay $1 for published smart sayings. Address "Smart Sayings," Boston American.

After several years of hotel life in the large city, little Harold's parents went to live in the suburbs. One day the little fellow said to his mother: "Mamma, there's a man out in the street paging strawberries."

LOUIS G. NAJAC.

P. O. Box 790, Providence, R. I.

Brain Teasers

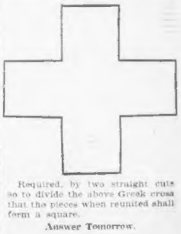

Required, by two straight cuts so to divide the above Greek cross that the pieces when reunited shall form a square.

Answer Tomorrow.

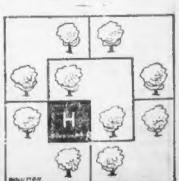

Answer to Yesterday's.

FINANCE

By B. C. Forbes

American workers are giving satisfactory service these days. One hears very few complaints from employers.

What are conditions in Europe?

* * *

Frankly, I felt depressed by what I saw and was told in Britain. Labor's political success appears to have gone to the heads of many organized workmen. This, and the after-effects of the war, form, I believe, the real explanation of the unsatisfactory attitude and action of British wage-earners at the present time.

* * *

Formerly, the worst enemy of labor efficiency and enterprise in Britain was drink. Drinking, however, has been greatly curtailed. The saloons are now strictly regulated as to hours and selling to minors. They used to be kept open until far into the night and their output of "drunks" was rather shocking.

The Scots indulged in more hard drinking than the English, with the result that in the principal industrial cities the number of intoxicated persons one saw on the streets, particularly on Saturday evenings, was heartbreaking.

On my recent visit to Europe I saw as many "drunks" in Paris as I saw in Glasgow or London.

We in this country are constantly told that no intoxicated person is ever seen in France. That may have been true once. It isn't true today.

* * *

From what I could gather, gambling has become the most flagrant evil among the British working classes.

Stand at the exit of a large industrial plant when the whistle blows at noon, and you will see hundreds of workers rush for a newspaper which make a specialty of furnishing all the latest racing tips and "dope." Then, bets are placed right and left, either on the spot or telegraphed to racing centres.

Most of the betting appears to be done by those least able to afford to lose. I made it my business, as I stated in a previous column, to spend most of my time talking in an informal, intimate, sociable way with the ordinary folks in the different countries visited.

Many a housewife and mother is today finding gambling as grave an enemy to the household's income as drink used to be.

* * *

Even among the farm laborers there is today quite a different attitude than there formerly was toward work. Farm laborers used to be, as a class, a steady-going, industrious, seriously-minded type of men. But they are now more bent on chasing pleasures. Obviously, their war experiences unsettled many of them. Weekly half-holidays were unknown in pre-war days on the farms, and most farm laborers rarely went pleasure-seeking except on Saturday evenings. All that is now changed.

* * *

I left Britain with the feeling that things have not been going and are not yet going as well with the rank and file of the people, generally, as they should, apparently do not realize that there is more necessity for working intensively hard to repair the ravages caused by the cost of the war.

On the other hand, a trip through French territory, where the fighting and the destruction were fiercest, created a different impression. Truly, imaginable progress has been made in rebuilding ruined villages and towns.

Germany's greatest hope lies in the attitude of her workers. The eight-hour day there has gone by the board. Labor unions are not demolishing things, as they were in Britian. The Germans painfully realize that they must work with might and main to meet their heavy burdens.

In my humble opinion, the Germans will astonish the world by their industry and recuperation during the next ten years. They are settling down to pay the piper.

* * *

Looking away ahead, what does this portend?

It contains a warning to other nations to have no more time and greed to increase their efficiency and productiveness.

Copyright, 1924, by B. C. Forbes.

QUOTATIONS FIRM IN COTTON FUTURES

New York cotton futures were firm—October 21.50, un 24; December 21.50, un 24; January 21.42, un 15; March 21.78, un 22; May 22.05, up 28.

Markets for Money

Money quotations follow:

	Today	Year Ago
Time Loans—		
30 to 90 days	3@4	5@6
60 to 90 days	3@4	5@6
4 to 6 months	3@4	5@6
Commercial paper	3½@4	5@6
Bankers' Acceptances—		
30 to 60 days	2¼@2	4 @ 4¼
60 to 90 days	2¼@2	4¼@4½
4 to 6 months	2¼@2	4½@4¾
Six months	2¼@2¾	4½@4¾
In Boston—		
Call money	3½@4½	5@6
Commercial paper	3½@4½	5@6
Mill paper	3½@4½	5@6
Customers' loans	3½@4½	5@6
Collateral loans	3½@4½	5@6
Year money	3½@4½	5@6
In London—		
Call money	2@3	5@6
Short bills	2 13-16@3	5@6
Three months' bills	2 13-16@3	5@6

Discount rate, twelve Federal Reserve Banks and representative banking institutions in foreign cities:

Boston	4½%	Amsterdam	5
New York	4½	Berlin	6
Philadelphia	4½	Brussels	7
Cleveland	4½	Calcutta	6
Richmond	4	Copenhagen	7
Atlanta	4	Geneva	7
Chicago	4	London	4
St. Louis	4	Madrid	6
Kansas City	4	Stockholm	5
Minneapolis	4	Berne	6
Dallas	4	Paris	6
San Francisco	4	Vienna	5½

ACCEPTANCE MARKET

(Spot, Bosher Delivery)

Prime Eligible Banks—	Today	Year Ago
30 days	2 1-16@2	4@4¼
60 days	2 1-16@2	4¼@4½
90 days	2 1-16@2	4½@4¾
4 months	2 1-16@2	4¾@5
6 months	2¼@2½	5@5¼

Non-members and eligible private banks in general is higher. Commercially paper 4 to 6 months is quoted at Federal Reserve Bank of Boston 3½ to 3½ per cent.

WAR ON STOCK FRAUDS IS PLEDGED

By FRANK H. MELON, Financial Editor.

In his speech at Richmond, Va., complete co-operation between business and government in effort to rid the country of security swindlers was advocated by E. H. H. Simmons, president of the New York Stock Exchange, before the National Association of Securities Commissioners. He recommended a strict enforcement of existing laws, and pledged continued support of the New York Stock Exchange in the fight against security frauds.

E. H. H. Simmons

Mr. Simmons outlined work of the Exchange in securing safeguards for the investor, both as to securities dealt in and integrity of brokers. He dwelt on the strict supervision over listing of new securities and the requirement that adequate information be furnished stockholders periodically.

He further said in part: "Any species of fraud has long been prohibited among Stock Exchange members, and the first time when any evidence of unethical dealings has developed have been speedily and severely punished. The real problem with which legitimate firms and institutions that compose the centre and heart of Wall Street have regularly been confronted has been to drive out of business the swindling concerns which infest the edges of the financial centre. Security swindlers frequently attempt to appear in eyes of their victims as reputable Stock Exchange or private banking firms. They have succeeded sufficiently to create prejudice against legitimate firms and institutions of Wall Street throughout the country, and have done serious harm to legitimate American finance.

* * *

Rhode Island improved its export trade during the second quarter of 1924 by $392,155 and maintained its relative position of fifty-fourth place among the States of the Union in export trade, according to figures just released by the Department of Commerce.

With totals reaching $7,533,198, Rhode Island was $1,416,646 behind Nebraska and $1,620,656 ahead of Wyoming. Its nearest competitor, Delaware, was $1,416,646 behind Rhode Island, Nebraska and Wyoming,

Laboring Days

are profitable days. If you're selling emblems and things for firms who advertise on this page.

WHEN YOU WAKE UP

as people are doing every day, to the immense value of the ads on this page, you'll be glad. Sell something by calling ad-Taker, LIBerty 4000.

On the Windshield

of every USED CAR BARGAIN listed here is a blue certificate. It is pasted there by the expert we employ to examine each car thoroughly. This service is free. It helps you to choose the best value in a Used Car.

REAL ESTATE - HOUSES - APARTMENT

BIRTHS—DEATHS

Notices published on this page in every edition of the Boston American. New England's largest evening circulation.

Telephone LIBerty 4000

Price 25c per agate line for each insertion. Figure six words a line. We will charge it.

BOWLER—In Arlington, Sept. 16, John J., husband of the late Annie A. (Garrity) Bowler.

Funeral from the residence of daughter, Mrs. Agnes M. Burke, 26 Brattle St., Thursday, Sept. 18, at 8:15 a. m. High mass of requiem at St. James' Church at 9 o'clock. Relatives and friends invited.

BYRNE—At Naval Hospital, Chelsea, Sept. 15, James, son of the late Peter H. and Bridget McDermott Byrne.

Funeral from 100 Harrison Ave., Boston, Thursday, Sept. 18, at 8 a. m. Requiem high mass at St. James' Church at 9 o'clock. Relatives and friends invited.

CONNORS—In Malden, Sept. 16th, Annie E. McGrath, beloved wife of Thomas Connors.

Funeral from late residence, 412 Medford St., Thursday, Sept. 18, at 8 a. m. Solemn high mass of requiem in the Immaculate Conception Church at 9 a. m. Relatives and friends invited.

PERSONALS 9

MY wife having left my bed and board I will not be responsible for any bills contracted by her on and after Sept. 16th. ALFRED MOORE, 5 Russell st., Everett.

Dancing, also lessons; terms reasonable. PARK PARK SHOP, 605 Shirley St., Winthrop Beach. Dan. 2159.

LOST AND FOUND 11

REWARD

LOST—Red rocker spaniel, female. "Expect Speck Quick"; name carved. Notify Lawyer Post, Newburyport, Mass.; tel. 332-W.

AUTOS FOR HIRE 13a

DODGE cars, drive yourself, lowest rates for week-ends. New cars. Liberty 7258.

AUTO ACCESSORIES 14

$2.00 A-1 Tire Co. Tires almost new, all sizes and makes. Main store, 256 Albany st., Boston. TIRE Bargains, All Makes. Canal Tire Co., 1200 Canal St., New Location.

PATCH used tires at the ROYAL $2.00 TIRE CO., 200 Columbus Av.

NEW and Used Parts. BOSTON AUTO TIRE EXCHANGE, 300 Columbus Ave.

Auto Painting and Repairing 15

AUTO painting, $15. Open evenings. Rush orders. Sat.; Somerville 9535-W.

Motorcycles and Bicycles 16

NEW and used bicycles; ladies', gents'; Excelsior, 18 Warren st., Roxbury.

We allow you $.50 on your old tires. N. E. CYCLE CO., 1000 Washington St.

Hairdressing—Manicuring 26

BOB and Hairdressing style at NEW BEAUTY SHOP, 279 Huntington Ave., opp Conservatory.

BOBBED hair, marcel and curl, 50c; Kim, 566 Tremont St. Open 8 a. m. to 8 p. m.

SPECIAL, any size 5 to 9, shampoo 35c, bob cut 40c, facial 50c. Other work 1/4 price. Beauty Shop, 18 Tremont St.

YOUR crowning glory all supposed. Ruth Gold Beauty Shop, 1000 Washington St.

LEGAL NOTICES

BAKER & son office, 27 School st. Marriage troubles handled quietly; reasonable. Hours 9 a. m. to 5 p. m. Tel. 3337 Washington St., Rm. 728. Marriage troubles and probate court cases handled quietly and successfully everywhere.

PAINTING—PAPERING 31

PAINTING, papering, decorating, general cleaning, jobbing, specializing window cleaning. Estimates given. M. MOORE office, 1 Reed's Court, Roxbury.

PROFESSIONAL SERVICES 33

MASSAGE, electric treatments. 187 Mass. Ave., suite 2, Cambridge; tel. University 4307-M.

REPAIRING 34

FLAGPOLES, sign-hanging and cabinet making repaired. 1000 Washington St. Tel. Beach 6487.

TAILORING—PRESSING 35

B. HARLAN, 31 STOUGHTON ST., DOR. The finest tailoring and pressing.

HELP WANTED—FEMALE 37

VAMPERS
PERFORATORS

and all kinds of experienced Stitching Room Help wanted.

Rice & Hutchins

Curtis Factory, Marlboro, Mass.

WANTED: INSPECTOR

We require the services of a competent, reliable woman on our Protective Force. Only those having retail store experience will be considered. State age, salary desired, references.

Address O. Box 0514, Boston American.

WANTED
EXPERIENCED
CHOCOLATE
DIPPERS
STEADY WORK GOOD PAY
APPLY AT
San-Man Chocolate Co.
240-246 Commercial St.
BOSTON, MASS.

EXPERIENCED
Candy Wrappers
WANTED
GOLD BRAND CONFECTIONERY CO.,
76 Inverness St., Boston.

Dress Operators

UNUSUAL position with steady employment offered to experienced operators on dresses. S. SHAPIRO & CO., 658 Washington St., Boston.

STITCHERS

on moleskins, experienced only. Also girl to work on button machine. BALDWIN UNIFORM, 11 Otis st., Boston.

WANTED SALESGIRL

for department store work. Call Porter 6000-M.

LADIES and Girls, sell Bisco Mending Fluid, mends hosiery and all fabric without sewing, waterproof, laundry proof, will wash, boil and iron; big profits made easily. BISCO PRODUCTS CO., 19 Lincoln pl., Boston.

ROOMS WITH BOARD 76

FURN. front room, heated, with board and privileges. 15 Burrell St. Tel. Roz. 5840.

ROOM and board; convalescent or personal in nurse's home. Tel. Somerset 3722-W.

"HEALTH AND REST HOME—Home for the aged, convalescent and chronic; home midst home comforts; terms reasonable; references. Lena and Boston physicians. Tel. Ligon 5096. LILLIAN E. DILLEN-BECK, 49 Dorgan av., W. Roxbury.

HOME for elderly people, good care. Call Quincy 0674-R.

SOMERVILLE—Will board 1 child. MRS. B. L. MURPHY, 16 Water Terrace.

ROOMS WITHOUT BOARD 77

MELROSE CHAMBERS

JUST FINISHED, the newly furnished 27 Mansard rooms; rent from $4 per week to $6 a week (for men only); also furnished double parlor, suitable for doctor. Call or phone Dewey 2804-J.

FURNISHED ROOMS

In business women's home for one or two gentlemen, 102 Hemenway St., Suite 2. Back Bay 4753 or Commonwealth 6274.

AUSTIN ST., 128—Furnished rooms, fully equipped for tasteful residence; prime reasonable, both floor, continuous hot water, electricity. University 0736.

ARLINGTON—Furnished room, new apartment, private family, reasonable. Arlington 1906-M.

ATTRACTIVE furnished rooms, use of kitchen, modern improvements, reasonable; private family. Dorchester 8031-M.

EXCEPTIONAL room, private family, all modern conveniences, gentleman preferred. Dorchester 7937-W.

BOSTON, 593 E., 8—Front room, private family, gentleman preferred; good meals; reasonable. Dorchester 7937-W.

C. S., 55 ARDSLEEN ST., suite 2, off Bennington, newly furnished rooms; all conveniences. Copley 2385-W.

COMMONWEALTH AVE., 1275, suite 6, bright, sunny room; all conveniences; heat, electricity; kitchen privileges; breakfast if desired. Oxford 7150-W.

CITY POINT—Large room with heat, $4 per week. 590 East 6th St. B. 3.

ATTRACTIVE furnished room, use of kitchen, modern conveniences, reasonable; private family. Dorchester 8031-M.

CENTRAL—Large room, heated, with board; 2 gentlemen preferred. 1 Bay State Road, Boston.

DARTMOUTH ST., 130—Near B. B. Station, 50 rms., 75c per day, $2.50 wk. Hot water.

DORCHESTER—29 Manadnock St., single room, home privileges, space for auto. Dorchester 0628-J.

DORCHESTER—Furnished room for couple or ladies, all conveniences; heat. Call Dorchester 1625-M.

EAST COTTAGE ST., 84—Furnished rooms, heat, electricity, private family. Dorchester 0092-R.

FURN. housekeeping suite 2 rooms, modern, clean, quiet; adults. 85 Woodville St., Hyde Park 1259-M.

FRONT PARLOR, reasonable, in modern apartment on Newbury St. Apply 136 Massachusetts Ave.

LARGE front room, heated, on bath room floor, 1 minute from station, $4 per week. 30 Bute Terrace.

LARGE FURNISHED front room for student, Harvard Sq. Call evenings, from Harvard Sq., University 2516-W.

MODERN, sunny room furnished suite; homelike surroundings; all conveniences. Call Kenmore 8594-J.

MASS. AVE., 983—1-2-3 room suites; improvements; gas, elec. Roxbury 7258-W.

ROXBURY—29 Mt. Pleasant Ave., 2 nicely furnished large rooms, suitable for 2, 1st floor; gas and hot water supplied. Roxbury 2254-W.

R. A. CAK—46 Moreland St., nicely furnished room, private family, Rox. 4202-W.

SOMERVILLE—Room furnished suite; homelike surroundings; all conveniences. Call Evenings 8594-J.

SOMERVILLE—2 rooms, reception hall, all improvements, good location, $45. Somerville 2416-W.

SOMERVILLE—52 Florence St., 4 rooms, all improvements. Tel. Somerset 0777-J.

TWO rooms with private entrance; light housekeeping. 302 Columbus Ave. Tel. 5435-J Copley.

TO LET—4 rooms and bath; heated; all improvements. Tel. Roxbury 2119-R.

WASHINGTON ST., 1577—Apartments and light housekeeping rooms; heated, hot water. Copley 3084-R.

1 LARGE room for light housekeeping on bath room floor. 100 Mt. Pleasant av., Roxbury.

BUSINESS PROPERTY TO LET 82

SHOE REPAIRING SHOP

In excellent location and thriving city. Good business for sale, including lease, $40 per month. H. J. GOLF, Attorney, 1 Bennington st., Bennington, Vt.

FARMS AND LAND 88

BARGAIN—Attractive farms. Send for CLAPP FARM AGENCY, 294 Washington St. Boston.

HOUSES FOR SALE 89

6 FAMILY brick house, heat furnished, 5c fare, rent for $3,600 year; quick sale, $17,000, terms. Net yearly income $1,900. Roxbury 0078.

10-ROOM lodging house and furniture to be sold quick, $6,500. Owner, Charlotte & McNamee, 601 Dudley St., Phone Roxbury 0078.

$500 DOWN—Medford, 7-room single house, hot water heat, electric lights, open plumbing, all modern; room for 2 autos; excellent neighborhood; first mortgage $5,500; price only $7,200 for quick sale. Balance easy terms. Call OWNER, Congress 2135.

HOUSES FOR SALE 89

SOUTH BOSTON

8-FAMILY, 5-6-6 rooms, hot water heat and heating and gas good condition, quick sale $10,500, cash down $3,000.

7-FAMILY, 4-5-6 rooms, good location, fine buy at $8,500—terms.

5-FAMILY, all new, good location, electric lights, 11 rooms, fine condition. Bargain at $7,500.

MANY other good bargains listed.

DORCHESTER

8-FAMILY, 5-6-6 rooms, all improvements, nice location; owner must sell. Can be bought for $13,500.

JOHN J. DONOVAN, 804 Broadway, So. Boston. Tel. Main 2900. New Chamber of Commerce Bldg., Boston.

DORCHESTER 603 DUDLEY ST. TEL. ROXBURY 9631

BRICK HOUSE, 7 rooms and bath, convenient to everything; a good home for a little money, near Uphams Corner; price $4200, easy terms. F. A. MARSHALL & CO., 603 Dudley St.

BEACHMONT

YEAR-ROUND BUNGALOW, 7 rooms, hot water heat, electric light, open plumbing, first-class condition, good location; only $6,000; easy terms. F. A. MARSHALL & Co., 603 Dudley St., Tel. Roxbury 9631 or Revere 0616-W.

NEAR ARLINGTON CENTRE.

NEW 2-family, 5 and 6 rooms, steam heaters, electric lights, combination ranges, copper boilers, brass pipes, back and front piazzas, cellars, set tubs, 1 auto garage; $50 other suite vacant for the buyer, $1,900 cash down; balance sold as rent, monthly price $9,800. BRAYLEY & KNOWLES, Builders, 660 Broadway, Somerville. Tel. Somerville 2244 or Somerville 3145-R Sunday and evenings.

STOP—LOOK—LISTEN

A BLOCK of tenements, only 6 minutes' ride from City Hall, West Roxbury; 6 tenements 24 per week each; if you have $2,000 cash, you can buy this property. Price, one price. GEORGE THOMPSON, 320 High St. Tel. Everett 3464.

3-Family—Dorchester

Near St. Peter's Church, with 2 House Hill Section. 5-5-6 rooms each suite, income $154 month. All modern conveniences. Price and terms arranged. FRANK SEMINARA, 759 Dudley St., Columbia 6038.

To Let—Rents Low

NO. 600 BEACON ST.

Near corner of Mountfort St. Back Bay. Suites 3 and 4 rooms, bath, hot water, fireproof building, excellent condition, agent on premises all outside rooms. MR. RUSSELL, Take Elevator. Kenmore 2100.

WEST ROXBURY

HAS ARRIVED

This new house of 6 rooms, sun parlor, open fireplace, hot water heat, special set tubs, garage, 10 minutes from Park St., waiting to be occupied. A genuine bargain for quick sale, with very low cash payment. CHARLES STRUZZIERY, Phone Parkway 2383-R.

2 FAMILY $5,500

$1,000 DOWN

FAST SOMERVILLE—Workingman's home, 5 and 6 rooms, tiled baths, set tubs, steam heat; $500 down. Price $5,500. CHAS. W. HILL & SON, 18 Tremont St., Boston. Main 4153, res. Somerset 8212.

MELROSE

7-ROOM house, Highlands, beautiful location, electricity, all modern improvements; price $15,000; terms. Also $6,500, terms. BENJAMIN LODI, 678 Salem St., Malden. Tel. Malden 3713-W or 2289-M.

PROFITABLE INVESTMENT

MODERN brick building, containing 16 suites and 1 store, located near Dorchester-Milton line; price $40,000; bank mortgage $30,000, 6 yrs. 6%; price net $82,000 FRANK G. LANE, 302 Washington St. Tel. Roxbury 2316.

$100 DOWN—Live in your own cottage; rent will pay for it. Only pay $25 a month! This is a 6-room new cottage, convenient to cars, stores, schools, Charlestown Beach, one fare to Boston; trains all night. Price $3,990. Open daily. 0 Tremont St., Room 1, Boston.

5TH ST.—Near F. Beautiful 5-1-4 rooms, gas and electric, price $5,900; cash $500. WHITEHEAD & WOODMAN, 5 B. P. O. Bldg.

WINTHROP for sale, 2-family house, 3 baths, 10 rms. all modern. Phone Faun Bay Ave. M. E. LOVELY, Hull 1167.

HOUSES FOR SALE 89

FOR SALE

FOUR and 2-family duplex style houses with 5-room flats, all improvements, Granite and Topaz sts., near Warren St., Roxbury; nearly $7,500 for large and $900 for small. At present owner must sacrifice at once. Call Dudley 1000.

PORTABLE HOUSE BOULEVARD.

NEW 2-family, 5 and 6 rooms, steam heaters, electric lights, combination ranges, brass pipes, copper boilers, back and front piazzas, furnishing separate, 1 suite rented $35, price $12,500, terms. BRAYLEY & KNOWLES, Builders, 660 Broadway, Somerville. Tel. Somerville 2244, week days or Somerville 3145-R Sunday and evenings.

MEDFORD CORNER LOCATION.

SINGLE house, 8 rooms, furnace heat, electric lights, hardwood floors, gas log, set tubs, lot of land, near cars, price $7,500, terms. BRAYLEY & KNOWLES, 660 Broadway, Somerville. Tel. Somerville 2244 week days, or Somerville 3145-R Sunday and evenings.

SINGLE HOUSES

NEW, 6, 7 and 8-room houses for sale, reasonable prices, easy terms. 20 min. to subway. Convenient to stores, churches and schools. Attractive neighborhood. Jamaica 2727. E. W. Hyde Park and Jamaica Plain.

MEDFORD

3-FAMILY house, 5-6 rooms all modern, steam heat, good location, house only 6 months old. Price $9,800, cash $800. Mystic 4926-W

$500 DOWN

9-ROOM house, good repair, $500 down, take bank mortgage for balance. Owner, 77 MYRTLE ST., Beaumont sq., Boston.

LAND IN REVERE

10,500 sq. ft. land in good residential section on Revere Beach Parkway, unusual value, bargain. R. M. MORSE, 501 Old South Bldg. Call university 8082.

WEST MEDFORD

2 FAMILY of 6 and 9 rooms; all modern improvements, near schools, churches and cars; price $11,800, $2,000 cash. Tel Univ. 4284.

MILTON FORECLOSURE

NEW 7 rooms, sun porch, strictly modern, with extra lot. Will sell at sacrifice or will trade for 2-family house. 3722 Washington St., Roxbury.

West Roxbury, 2-Apt., Bargain

5 and 6 rooms, large attic, $500 ft. and rear garages, hot-water heaters, electricity, hardwood floors, price reasonable, terms arranged. 1000 Dudley St., Roxbury.

"Be Sure, David J. M. Breen

GENERAL insurance, real estate, 209 Main St., Everett. Phone Eve. 1-M or 0387.

ROXBURY 1-FAMILY—VACANT

49 Hankins st., 7 rooms and bath, open plumbing, set tubs, hot water heat; $500 down, price $6,000. Call 0 Congress 7987.

ROXBURY BARGAIN—Family house, 5 and 8 rooms, pine street, all improvements, hot water heat, set tubs, $1,000 cash down. T. J. DALY, Harvard Sq., Cambridge. Tel. University 6500.

FOR SALE—Melrose Highlands, new 1, 2, 3 and 4 room cottages, $400 to $2,250 down, amount down. Write D-288, BOSTON AMERICAN.

ROXBURY—4-story brick building, 6 rooms each flat, all improvements, steam heat, $14,000, easy terms. Apply CLEMENT D'ANDIA, 209 Washington St., Rm. 801. Main 4153.

EVERETT, 4 family, 20 rooms, all rented, in land. Price $7,500, $500 down. 3 family, 10 rooms, price $5,900, $500 down. Also one flat to let, $35. Briggs, 18 Tremont St.

TO LET—7-room single house, up-and-down, all improvements, conveniences, on Tupelo St., near Warren St. Rent reasonable. Call Roxbury 2241.

INVESTMENT PROPERTY 90

STORE FOR SALE — 149 Putnam Av., Cambridge.

WANTED—REAL ESTATE 94

JOHN J. DONOVAN

WILL sell your property for you. I have numerous customers waiting to buy. Suite 604 Broadway, South Boston, or write, Chamber of Commerce Building, Boston.

CASH for investment property. Send description and price. F. A. Conners, 18 Tremont St.

CLASSIFIED DISPLAY

SCHOOLS—COLLEGES

Morgan School of Accounting and Finance

Morgan Men Make Good — A Better Job — To Employed People — Up Step

Special Problem Method Developed and Taught by Experienced Public Accountants

Send for booklet "The Next Step in Business"

ADDRESS WALTER S. MORGAN, C.P.A., Dean.
1924 HOSPITAL TRUST BLDG., PROVIDENCE. OR 75 TREMONT ST., BOSTON

HELP WANTED—FEMALE 37

NURSES—2 young women to enter hospital training school and become registered nurses. Tuition and maintenance free. Live in nurses' home. Small cash allowance monthly. Apply HOSPITAL SUPT., Commonwealth Ave., Boston.

WANTED—Young refined girl as mother's helper; good pay to right party. Call Roxbury 8080.

HELP WANTED—MALE 38

WANTED

BOYS NOT RETURNING TO SCHOOL for pleasant, outdoor work, with chance for advancement. Can earn from $8 to $18 per week. Apply at once. H. B. HIMMONS, rear entrance, 109 Congress St., Boston.

MILKER WANTED

SINGLE MAN with good habits; must understand general farm work and milking. FRED SCHNEIDER, 375 Salem St., Woburn. Tel. 1482.

Laundry Driver

TO TAKE charge and build up wet wash route; salary and commission. PERFECTION LAUNDRY CO., 110 Parker St., Chelsea.

MILKER WANTED

MARRIED MAN wanted on farm; must be good milker and understand general farm work; unfurnished cottage. ARNOLD SCHNEIDER, 372 Salem St., Woburn 1486.

EARN money at home in your spare time writing show cards. No canvassing or soliciting. Write us at once for full particulars and our liberal offer. WEST-ANGUS SHOWCARD SERVICE Limited 74 Colborne Building, Toronto, Can.

FOREMAN in sheet structural steel work. State age, experience, reference and salary desired. Only man who has had direct charge of work need apply. THE BERLIN CONSTRUCTION CO., Inc., Berlin, Conn.

MEN, women and children, we train you for movies, dramatics and vaudeville; established 1909. Call or write, 100 Boylston St., Room 400.

TWO MEN to travel selling Modern Priscilla new premium offer; big board, room and transportation; also men for Boston and vicinity. Apply 405 Pierce Bldg., Copley Sq.

WANTED — Men to take orders for New England grown fruit trees, shrubs, roses, etc. Full or part time. Pay weekly. No experience or capital necessary. Write at once. THE STARK COMPANY, Worchester, Mass.

I WANT 50 MEN—Commission, no investment, co-operative contracts, learning barbering and shampooing. 60-66 Washington St. Boston. A. O. HALL.

Salesmen and Agents 40

SALESLADIES AND AGENTS, ladies or gents, no canvassing; clean, quick sales; up to $100 a week selling Rosemald full fashioned hosiery; 300 styles and colors; samples, Sellizes, Negligees, Sweaters, etc. Have a business of your own. Sell direct from factory to wearer direct at wholesale prices. Fall line of new materials and colors now ready. For particulars and appointment write ROSEMALD, 32 Commonwealth Ave., Boston Mass.

SITUATIONS—FEMALE 41

GENERAL MAID wanted; no cooking; recommended. FRANCIS EMPLOYMENT AGENCY, 82 Berkeley St. Beach 8207.

BUSINESS OPPORTUNITIES 43

FOR SALE

LARGE BAKERY, 14 rooms, house, 4-car garage. Tel Charlestown 2620-M.

BEAUTY parlor for sale; good location; well equipped; good reason for selling; references for right party; tel. Mat. 0238-R.

LUNCH ROOM, $900; good reason for selling; opening; bargain prices. FRANK R. STEAD, 662 Main St., Malden, room 1.

BUSINESS OPPORTUNITIES 43

FOR SALE—Grocery and meat on most active street in city. Good business and good established business, well stocked; owner leaving, delivery truck; low rent. Arlington 1020-W.

Business Service Directory 43A

T. GRIFFITHS—68 Broad St., Boston, carpenter, builder, alterations and repairs. Cong. 0598.

MONEY TO LOAN 46

LOANS for personal and business purposes. BOSTON MORTGAGE CO., 8 High St. Congress 0440. 1-42

MONEY for first mortgages only. C. A. COLLINS, 40 Court St., Main 0060

AUTOMOBILE SCHOOLS 48

MAKE THE ROADS SAFE

AUTO driving instruction by former Y. M. C. A. instructor. Phone or write for appointment, day or evening. A. D. Hawes, 4 Bellevia st., Boston. Copley 3586-W.

WARREN AUTO SCHOOL

SIX LESSONS, $5; chauffeur course, $14; license secured. 803 Columbus Ave. Back Bay 1067.

6 AUTO LESSONS $5

FORD driving also 4 Appleton st., near Clarendon sq., open evenings. Tel. Beach 1124-M.

LET me teach you to drive, will go anywhere in Boston "MACK," tel. Copley 3190-J.

MUSIC—DRAMATICS 52

REAL JAZZ PIANO IN 10-20 Free Books TEXTS SCHOOL, 30 Huntington Ave.

ENTERTAINMENT MANLEY AMUSEMENT AGCY., 240 Tremont St. Bos. 0188.

SAXOPHONE PRIVATE LESSONS. Christensen, 776 Dexter Bldg., 453 Wash. St.

DOGS—CATS—PETS 57

PEKINGESE for sale; pups at stud. Wm. Arlyn Pekingese, Fremingham, Mass. Tel. 91300.

DIAMONDS—JEWELRY 69

TEETH and soft gold bought. AMERICAN DENTAL CO. and WATCH CO., 6 Winter st.

HOUSEHOLD ARTICLES 67

MUST sacrifice beautiful 3-piece overstuffed living room suite, $115, worth $225; Amer. wal. dining-room suite, $99, worth $225; Amer. wal. bed-room suite, $99, worth $200. These high-grade furnishings have never been used. Call Haymarket 6551.

MUSICAL INSTRUMENTS 69

NEW and used pianos, player pianos, rolls, repaired, E. W. WURLITZER, 224 Tremont st.

Office Equipment (used) 71b

RELIABLE TYPEWRITERS—$15 up; all makes, terms $5 monthly, rented at lowest rates. 1 year guarantee. 1000 Washington St. Beach 8206.

SEWING MACHINES 72a

LIKE new machines, guaranteed sewing machines, $10 and upwards, cabinet machines, $19 up. Tremont Sew. Mch. Co., 345 Tremont St. Beach 8206.

SELLING out, Singer; all makes, $5 up, guaranteed 3 years. 9 Central Sq., Cambridge.

WANTED—TO BUY 75

WE BUY YOUR HEIRLOOMS

DISCARD Gold, silver, trinkets, watches, diamonds, dental gold. Cash them in—Salvage Bureau, 668 Wash. St., Room 514.

HOUSES FOR SALE 89

FOR SALE

8-FAMILY, 5-6 rooms, hot water heat, fine condition, rented for $1,800 year, price $12,500, terms. BRAYLEY & KNOWLES, 660 Broadway, Somerville. Tel. Somerville 2244, week days or Somerville 3145-R Sunday and evenings.

LAND IN REVERE 89

10,500 sq. ft. land in good residential section on Revere Beach Parkway, unusual value, bargain. R. M. MORSE, 501 Old South Bldg. Call university 8082.

WEST MEDFORD 89

2 FAMILY, of 6 and 9 rooms; all modern improvements, near schools, churches and cars; price $11,800, $2,000 cash. Tel Univ. 4284.

MILTON FORECLOSURE 89

NEW 7 rooms, sun porch, strictly modern, with extra lot. Will sell at sacrifice or will trade for 2-family house. 3722 Washington St., Roxbury.

West Roxbury, 2-Apt., Bargain 89

5 and 6 rooms, large attic, $500 ft. and rear garages, hot-water heaters, electricity, hardwood floors, price reasonable, terms arranged. 1000 Dudley St., Roxbury.

"Be Sure, David J. M. Breen

GENERAL insurance, real estate, 209 Main St., Everett. Phone Eve. 1-M or 0387.

ROXBURY 1-FAMILY—VACANT 89

49 Hankins st., 7 rooms and bath, open plumbing, set tubs, hot water heat; $500 down, price $6,000. Call 0 Congress 7987.

ROXBURY BARGAIN—Family house, 5 and 8 rooms, pine street, all improvements, hot water heat, set tubs, $1,000 cash down. T. J. DALY, Harvard Sq., Cambridge. Tel. University 6500.

FOR SALE—Melrose Highlands, new 1, 2, 3 and 4 room cottages, $400 to $2,250 down, amount down. Write D-288, BOSTON AMERICAN.

ROXBURY—4-story brick building, 6 rooms each flat, all improvements, steam heat, $14,000, easy terms. Apply CLEMENT D'ANDIA, 209 Washington St., Rm. 801. Main 4153.

EVERETT, 4 family, 20 rooms, all rented, in land. Price $7,500, $500 down. 3 family, 10 rooms, price $5,900, $500 down. Also one flat to let, $35. Briggs, 18 Tremont St.

TO LET—7-room single house, up-and-down, all improvements, conveniences, on Tupelo St., near Warren St. Rent reasonable. Call Roxbury 2241.

INVESTMENT PROPERTY 90

STORE FOR SALE — 149 Putnam Av., Cambridge.

WANTED—REAL ESTATE 94

JOHN J. DONOVAN

WILL sell your property for you. I have numerous customers waiting to buy. Suite 604 Broadway, South Boston, or write, Chamber of Commerce Building, Boston.

CASH for investment property. Send description and price. F. A. Conners, 18 Tremont St.

*Inspected *Used Car Bargains

and Insured

Every used car advertised on this page has undergone a rigid inspection. The Boston American employs expert mechanics to make these tests.

Only an *INSPECTED* car can receive the blue certificate of inspection. It is your protection and safeguard.

If you do not see the blue Certificate of Inspection on the windshield of the car you want to buy, ask the dealer to have an inspection made. Or, telephone the Boston American, Liberty 4000. No charge nor obligation.

Cars which pass our inspection are, of course, the good cars. Thus, the list below contains the pick of the USED CAR market, in Boston, all types of cars, at all prices, and all inspected.

The Boston American will help you select a Used Car Bargain. Write for free pamphlet explaining the Used Car Plan in detail.

Bear the Blue CERTIFICATE

Look on the Windshield for Certificate

*Inspected *Used Car Bargains

and Insured

Sills-Chevrolet Company

All of the Chevrolet Automobiles listed below have undergone a thorough reconditioning and will be sold by us as "Sills Renewed Cars."

1923 Ford Roadster, $235
Excellent mechanically. Very attractive appearance. Tires and paint. Mechanically O. K. Tail light.

1924 Chevrolet Tour., $495
Only driven 1000 miles. Good tires and paint.

1923 Chevrolet Tour., $385
Reconditioned throughout. Paint, tires, upholstery, etc., excellent.

1921 Ford Coupe, $200
Mechanically O. K. Tires good. Paint good. A good buy.

1923 Chevrolet Coupe, $500
Sills Renewed car. Like new. Many miles of transportation at small cost. Tires and paint like new.

Ford 1-Ton Truck, $150
Express body with cab; must be seen to be appreciated.

1923 Ford Touring, $265
Lock wheel, mechanically O. K., good tires and paint.

1922 Ford Coupe, $285
Good mechanical condition; tires, paint and upholstery good.

'24 Chevrolet Coupe, $575
Reconditioned like wheels and paint almost new. Write D-286, BOSTON AMERICAN.

Sills-Chevrolet Company

Used Car Sales Department
1349 Boylston St., Cor. Hereford
Telephone Kenmore 2346

Coombs & McBeath, Inc.

Authorized Dealers
65 Lansdowne St.
Back Bay 9100

1921 Ford Touring, $125
Good tires, paint and mechanical condition.

1922 Ford Touring, $175
Has been driven only a few hundred miles since new.

1924 Ford Coupe, $185
A good running car, with high top; paint and tires good.

1923 Ford Sedan, $335
Good condition throughout; just the car for winter.

1923 Ford Coupe, $265
Good mechanical condition.

1923 4-Door Sedan, $425
In A1 running condition. Good tires and paint.

1924 Runabout, $300
Used only three months. Motor may be driven like new.

Coombs & McBeath, Inc.

65 Lansdowne St.

Connell & McKone Co,

Flint Distributors
620 Commonwealth Ave.
Tel. Kenmore 1200

1924 Ford Sedan, $495
Owner is the best of reasons for disposing. A splendid buy at $495.

1924 Hupp Touring, $415
A small sum records and repairing. A buy at $415.

1923 Ford Touring, $250
Has extra mechanically very good.

1923 Star Sedan, $400
Perfect in every way; very small mileage.

1922 Durant Tour., $365
Overhauled and refinished. A roomy 4-pass car.

Connell & McKone Co.

620 Commonwealth Ave.

C. E. FAY COMPANY

Distributors Maxwell, Chalmers, Chrysler Motor Cars
730 Commonwealth Ave.

1922 Studebaker Tr., $450
Excellent mechanically. Very attractive appearance. Tires good.

'23 Ford 4-Dr. Sedan, $275
First class mechanical condition, good tires, paint like new; a real family car.

1922 Chevrolet Tour., $150
A very clean, 5-passenger car. All condition throughout.

1922 Essex Touring, $450
Has been mechanically O. K'ed—tires good, motor O. K., paint, upholstery like new.

1918 Hudson Tr. Sedan $375
Has had very careful care and is in good condition throughout.

1923 Ford Touring, $225
Excellent mechanically. Very attractive appearance; new tires.

1923 Buick Touring, $550
Very clean 5-passenger family car. First-class condition throughout.

1920 Maxwell Tour., $100
Good mechanical condition; tires, paint and upholstery good; worth much more.

1922 Maxwell Tour., $375
Thru top mechanical condition; top material, new paint.

1924 Maxwell Tour., $475
Absolutely perfect in every way.

'20 Chandler Dispatch, $365
Excellent mechanically, very clean; 5 good used tires. Car is first class in every respect.

C. E. FAY COMPANY

Distributors Maxwell, Chalmers, Chrysler Motor Cars
730 Commonwealth Ave.
Tel. Regent 7700

Hancock Sq. Garage

Flint Cars
Hancock and Adams Sts., Quincy

1924 Ford Four-Door
Looks like new, many extras.

1922 Buick Six
5-pass. A popular car at an attractive price.

1922 Chevrolet Touring
Perfect in every respect.

1922 Chevr'l T. F. B. Rdstr
Excellent condition throughout has new paint.

1920 Ford Sedan
Very low mileage.

1922 Ford Sedan
New paint and many extras.

1923 Overland Touring
Looks and runs like a new car.

Hancock Sq. Garage

OPEN EVENINGS
Granite 4000

Boston Oldsmobile Co.

Two Commonwealth Ave. Regent 4818

1920 Oldsmobile 6, $175
6-passenger touring. Perfect mechanical condition throughout.

1924 Nash Sedan, $800
5-pass. Perfect condition. To be seen to be appreciated. Terms.

1923 Ford Sedan, $375
Perfect in every respect. Terms.

1922 Standard Eight, $425
7-passenger Touring. Perfect running condition; 5 good tires.

1923 Buick Roadster, $500
Perfect condition. Lots of extras.

Boston Oldsmobile Co.

Two Commonwealth Ave. Regent 4818
Don't Stay Home Any Longer

Atlantic Motors, Inc.

69 Hancock St., Atlantic
Repossessed

For non-payment of notes. To be sold for the balance due.

1924 Fordor Sedan
In A1 condition; small mileage, perfectly delivered and tires good. Price low.

1923 Ford Coupe
Small mileage, tires throughout. Small mileage with extras.

1923 Ford Sedan
Newly painted, new cord tires. Has been in collision throughout. Many extras.

1923 Ford Touring
Mechanically perfect throughout. Small mileage with extras. Price low.

'23 Ford Special Speedster
In good condition throughout. Has special equipment.

1923 Ford Runabout
In A1 condition, 4 new tires, many extras. Price low.

Ton & ½-Ton Tr. & Chass.
All in good condition. Prices very low.

Atlantic Motors, Inc.

Tel. Granite 2681; Open Evenings and Sundays.

Utterback-Gleason Co.

Double Inspection
'24 Overland Sedan, $575
Special value in an almost new closed model. See this and be convinced.

Buick 22-34 Rdstr, $400
Just thoroughly overhauled in our Boston shops. Looks like new.

1922 Ford Touring, $145
Newly painted, new cord tires, motor, self-starter. Can make immediate delivery.

1920 Maxwell, $95
Model 25 touring, in good running condition, tires good, new battery, all new parts in the car. Ideal for a runabout.

1920 Ford Touring, $90
Chassis in wonderful condition, tires good, paint fair, motor needs new ring; entire car for immediate sale.

Please call on our used car department about our special time payment plan.

Utterback-Gleason Co.

872 Commonwealth Ave.
Tel. Telephone Regent.

Henshaw Motor Co.

TUDOR BUICK DEALERS
936 Commonwealth Ave.
Brighton 2400

Car in and day out dependability is in every Tudor Buick car.

Fords—Fords—Fords

A large assortment of Fords open and closed, all years, all prices.

1921 Oakland Rdstr, $150
Good for many miles.

1922 Buick 6 Tour., $485
Has Westinghouse starter and lights. Looks and runs like new.

1923 Overland Coupe, $385
Has been thoroughly overhauled, tires like new, motor perfect.

1923 Jewett Sport Tr. $685
Perfect condition, excellent motor, good tires.

Henshaw Motor Co.

936 Commonwealth Ave.

PORTABLE GARAGES

BROOKS-SKINNER CO.
THE LARGEST
GARAGES for New England.

BROOKS-SKINNER CO., Inc.
QUINCY, MASS.
Tel. Granite 0090
Buy the Best and Be Satisfied.
Low Prices. Catalogue Free.

PORTABLE GARAGES

THIS WHITTREDGE GARAGE

Size 9x16 ft. 4 in.

Absolutely Waterproof and Fireproof
Price $125. Delivered
$25 Deposit
PAY $15 WHEN ERECTED
$15 A MONTH and $10 A MONTH for 12 MONTHS and the Garage is yours. No more rent. Or, if you prefer, a CASH PRICE $165
WHITTREDGE PORTABLE BUILDINGS, Inc.
578 Broad St., West Lynn, Mass.

DIAMONDS—JEWELRY

HENRY ALSTERLUND PAY'S CASH

Diamonds, Old Gold, Silver, Platinum, Pearls, Etc. Expert Jewelry Repairing

DIAMONDS—JEWELRY

$1 DOWN. DIAMONDS and WATCHES
1 WEEK. L. H. BURACK & CO.
Removed to 213 Washington St. Rm. 332

LOST 4 powerful opportunity if you see us. Lowest prices. Edward at LEWIS DIAMOND CO., 246 Washington St.

$1 DOW

If farm boys knew that milking was a thing of the past, as it is when father raises beef instead of milk, not so many of them would be rushing off to the overcrowded city.

BOSTON, WEDNESDAY, SEPTEMBER 17, 1924

BOSTON AMERICAN

THE LARGEST EVENING CIRCULATION IN NEW ENGLAND

On the "beef" farm, cows and calves are turned out to pasture. Labor consists of caring for ensilage and field corn, the haying and harvesting. Different proposition from a herd of dairy cows!

Gold Mines, Minute Man Investigator Says, in Every Pasture in the State of Maine!

A NEW ENGLAND Minute Man from Buffalo, New York, picks the middle of New England Week as a good time to call the attention of New Englanders to the existence of innumerable gold mines in the State of Maine.

The Pine Tree State, this gentleman declares, is capable of feeding all New England.

Its gold mines are its pasture lands.

The way to get the gold out is by raising beef cattle.

Philip R. Park, the gentleman from Buffalo, KNOWS there is gold in the pastures of Maine, he says, because he has taken some of it out and because he continues to take it out.

Born in Chelmsford, Massachusetts, about fifty years ago, Mr. Park long has been conspicuous among the foremost American manufacturers of poultry and livestock feeds. Measured by the standards of the city, his business life has been one of remarkable success, but all the time his heart has been in the country.

"The mark of success in the city," Mr. Park says, "too often is the dollar mark. The city, as a rule, does not ask HOW you got it, but HAVE you got it? The city does not inquire about the methods you pursued in order to reach the dollar throne, all it wants to know is that you have got there.

"In my opinion, success of that sort is cold, meaningless, empty."

For more than thirty years Mr. Park has been spending his vacations in Maine. He agrees with Booth Tarkington, William R. Pattangall, Ralph O. Brewster and ten thousand other boosters that there is no better place on earth.

"Some years ago," he says, "I began to take note of the increasing number of tenantless farms.

"The average business man, motoring through the country not far from the city or town in which his business is situated, and coming upon one of these vacant farms, conjures up a mental picture of the farmer who has 'up and quit,' sighs a sympathetic 'Poor devil!' and steps on the gas.

"In this, I believe the average business man is wrong.

"When the neighborhood farmer steps out, Mr. Nearby Business-Man is the worse off in three distinct ways.

"In the first place, the community has lost a producer who was bringing foodstuffs to the city. In the next place, the business man has lost a customer. Finally, the community has lost a taxpayer, whose burden now must be apportioned among those who remain."

Six years ago, Mr. Park began picking up an occasional farm or two, in and around the town of Jefferson in Lincoln County, about twenty miles east of Augusta, on the road to Rockland. Today, he owns six of them.

These were not "abandoned" farms, in the usual sense of the term, but they were farms the former owners of which were ready to leave at the first inviting offer.

When the "city fellow" announced his determination to enter upon the business of raising beef cattle on these farms his few neighbors smiled knowingly. They knew it could not be done, successfully. Maine is a dairy State. Beef comes in from the West. But the only way to deal with these Smart Alecks from the city is give them plenty of rope. Don't it beat all!

Park decided to experiment with polled Aberdeen or Angus, or, as they used to be called in their native Scotland, "doddies."

Inferior to none as all round beef-cattle, and in some respects superior to all others, the polled Aberdeen-Angus makes its main appeal to the butcher in the excellent quality of its beef and in its high percentage of dead meat to live weight. "Polled" means that it is without horns.

The average small farmer in that part of Maine milks six or eight scrub cows—sometimes even fewer—and puts in half his day driving ten miles to the railroad station with his milk or cream and then home again.

"You can't raise beef cattle in this part of the country," some of these farmers said to Park. "Oh, you might raise them of course, but if you do, you can't market them." "Even if you market them, you won't be able to get Western prices."

And, to get right down to the nub of the story without unnecessary delay, the fact is that on Jefferson Farms Mr. Philip R. Park and his associates have done not only all these things that could NOT be done, but have built up a local demand for home-grown baby beef far in excess of the supply now available—and at a liberal advance over the ruling prices for Western beef.

"I call the pasture lands of Maine gold mines," Mr. Park says, "because while they are going to waste, or are offered at ridiculous prices, I have demonstrated that beef can be made on them at a cost of one cent a pound. In the Summer season, the cost is LESS than one cent.

"We are offered all the outside pasturage we want at from $1 to $3 per head, for the season. Think of it!

"The only problem in Maine is the Winter care of the herd; silos and ensilage take care of that.

"More than 50 per cent. of all the farms in Maine, in my opinion, are better adapted to beef than to milk production.

"If the farmer will not listen to me as a farmer, he may give some heed when I speak as an authority on feed and when I tell him that the first article of the new gospel in New England farming must be the raising of more corn. The Eastern farm has gone back by just so far as the Eastern farmer has got away from the raising of corn.

"My first advice to the New England farmer, then, is to RAISE MORE CORN.

"And what is the best thing to do with that corn?

"Answer—feed it to GOOD cattle.

"If the individual farmer is happily situated in a district where the returns from milk are good he should be in the milk business.

"But 90 per cent. of the farmers of New England are NOT so situated. Fully 50 per cent. of them can grow beef to much better advantage. How many State of Maine farmers, for example, know that the people of Maine pay $1,250,000 every month for Western beef?

"'CAN the East compete with the West in beef production?'

"That is not the question at all. The question is, can the West compete with the East?

"No section of the country has ALL the advantages. We talk too much about our short Summer and our long Winter. How about the long droughts the Westerner has to contend with? How about the terrible flies, the ticks and the other things that make life miserable for the Western steer?

"Once the Eastern producer has educated his market to the quality of really choice young beef he will find that a strong factor in his favor is PROXIMITY TO THE MARKET.

"There are many methods of beef production. The question is which is best adapted to the locality.

"Take, for example, a 20-cow dairy on a well managed farm FAR from milk or cream routes.

"Instead of continuing the production of milk at a loss, on such a place, I would breed the entire herd to an Angus, a short-legged, blocky Hereford or a Shorthorn bull.

"Let the calves come in the Spring. Let them run with the dams on pasture all Summer, twice every day giving them such ground corn and oats, or other rations, as they will consume. AT THE AGE OF TEN MONTHS THEY SHOULD WEIGH FROM 600 TO 900 POUNDS AND COMMAND THE HIGHEST OF BEEF PRICES.

"Under this system, observe, no steers are carried through the Winter. The crop is marketed within the year. There is only one time in an animal's life when it can be grown cheaply. That is while it is young. And there is NO combination of grains that will fatten an animal as fast as grain with MILK TAKEN DIRECT FROM THE COW.

"About 47 per cent. of the cows of New England are 'boarder' cows.

"I mean by that that 47 per cent. of our cows produce so little milk that their owners lose money on every pound they produce, at the same time so depressing the market that they make it impossible for any except the HIGHEST producers to return a profit.

"What is the remedy for that condition?

"I say it is to either eliminate the boarder cow or find a job for her.

"What job can we put her to? Is there anything she CAN do?

"Yes, rearing milk-fed baby beef.

"How?

"Breed her to an Angus bull—or a Hereford or Shorthorn—let her calve before she goes to grass and let the calf run with her on pasture until Fall.

"A few years ago, only 4-year-old and 5-year-old steers were considered good beef. A little later, the 2-year-old had the call. During the war, the yearling took the lead. Now, we are witnessing a still further decline in weight and lowering of the age to the 10-months-old calf.

"There is nothing finer imaginable, in the way of beef, than the calf still getting milk from its mother, together with grain. Top quality, indeed, and, other things being equal, produced more cheaply than any other kind of beef that finds its way to the American dinner-table.

"Such calves should bring from $80 to $125.

"No more milking of scrubs, no fussing with cooling, no washing of milk pails, no driving to the railroad station every day with half a load—and so much more time for profitable work about the farm!

"We hear all manner of theories and stories and remedies in these days of dire distress in the milk industry, but I say, from observation and experience, that the trouble is TOO MUCH MILK.

"The remedy is BEEF.

"The Eastern farmer would be a long distance ahead of the farmer of the West if it were not for the jam in the milk situation. He is not asking Government aid in the marketing of his crops or for the support of broken-down banks. If it were not for the milk situation, indeed, our Eastern farmer would be sitting pretty, his face adorned by a smile a mile wide.

"The New England farmer should investigate his opportunities in beef.

"The EAST must awaken to the task of feeding itself. Livestock keeping is its only salvation."

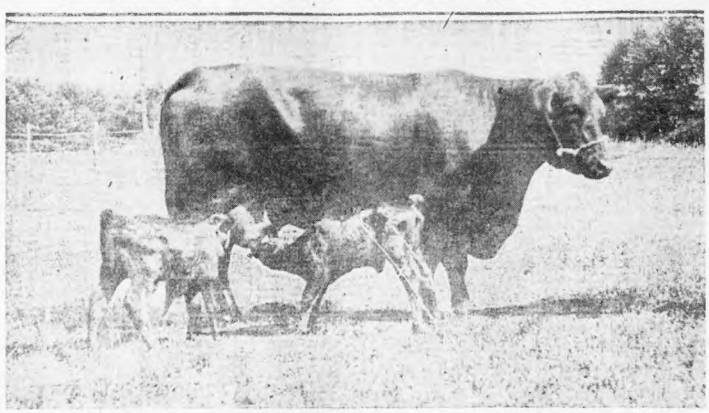

Aberdeen-Angus Gold Mine, Jefferson, Me.

CITY LIFE *and* COUNTRY LIFE

THE city with its high wages is attractive, but let us analyze the situation.

Take one hundred city men at the age of twenty-five, and forty years later thirty-six of them are dead, fifty-four are dependent upon others, five are holding jobs by sufferance, four are comfortably well off and one is rich.

The country boy may think that if he goes to the city he will be the rich man, or at least one of the four who are comfortably well off, but I say that if he has the ability he can win greater success in the country.

And what IS success?

The mark of success in the city is likely to be the dollar mark. If your friends measure you by the Dun or Bradstreet standard, however, they will drop you by the same token. Dollar friends are not assets, but liabilities; they are all right in fair weather, but they are not there in a storm.

The city may bring a host of acquaintances; the country cultivates friends.

Life in the city is largely artificial; sham, gilt, tinsel. Your dealings are with men whose ambition—whose very god—is Money; and their characters will have much to do with shaping yours.

Compare such empty success with the success of man of equal, or even less ability, in the country. He may not be worth half as much, in dollars and cents, but he is surrounded by neighbors, he has friends all over the county, perhaps all over the State. His life is a continuous vacation. It is lived where the city man's mind is turned ever and always.

—PHILIP R. PARK.

Dr. Crane's Article on Page 9. Helping Hand Page 15.